When you come to Bradford make Southwick & Co.'s store your headquarters.

# McKean County Miner.

We Sell Drugs If you want them. You are welcome whether you buy or not. E. P. Southwick & Co.

BURT OLSON, Editor and Proprietor. OFFICIAL PAPER OF THE COUNTY TERMS: $1.25 Per Year

VOL. XXXIV. SMETHPORT, PA., FRIDAY, NOVEMBER 12, 1897. NO. 45

### Official Directory.

STATE.

Governor—Daniel H. Hastings.
Lieutenant Governor—Walter Lyon.
State Treasurer—Samuel M. Jackson.
Auditor General—Amos H. Mylin.
Secretary of Internal Affairs—James Latta.

DISTRICT AND COUNTY.

President Judge—A. G. Olmsted, Coudersport.
Associate Law Judge—Thomas A. Morrison, Smethport.
Member of Congress—C. W. Stone, Warren.
State Senator—Walter T. Merrick, Bloomsburg.
Members of Assembly—Herman H. Smith, S. A. Dempsey, Bradford.
District Attorney—Sheridan Gorton, Smethport.
Sheriff—J. F. Davis, Smethport.
Prothonotary—G. W. Mitchell, Bradford.
County Treasurer—T. B. Clark, Bradford.
Commissioners—Wm. A. Young, Smethport; Leonard Dorn, Kane; Thomas F. Hinerville, Bradford.
Clerk—S. D. Weaver, Kane.
Jury Commr's—Walter Ostrander, W. R. Ford.
Auditors—C. W. Freeman, J. L. Cannon, Jr., Bradford; A. E. Coverdale, Eldred.
Mercantile Appraiser—J. T. Lenox, Mt. Alton.
Coroner—E. E. Sherman, Kendall Creek.
County School Supt.—J. K. Myers, Smethport.

BOROUGH.

Burgess—L. S. Hogeboom.
Council—C. C. Young, Henry Beiver, A. T. Palmer, Lewis Herzog, Wm. McLaughlin, F. D. Gallup, Chas. Johnson, Burt Chadwick, Carl Specht.
Justices—E. L. Knapp, F. Ford.
Constable—H. L. Buckingham.
Special Officer—John Farrell, J. C. Young, T. A. Morrison, E. E. Mayo, D. M. Crandall, L. W. Dunn.
Collector—S. T. Daly.
Assessor—W. A. Young.
Asst. Assessors—D. C. Young, Wm. Rauner.
Auditors—J. E. Mullin, C. B. Mayo, and J. A. Yordon.
Judge of Election—Henry Beiver.
Inspectors of Election—C. F. Buckingham, Jno. Haggerty.

### Lodge Directory.

F. & A. M.—McKean Lodge, No. 353, meets on the second and fourth Wednesday evening of each month, at 7½ o'clock p. m., at Masonic Hall, Main Street.
W. F. SPECHT, Secy. H. C. WELES, W. M.

I. O. O. F.—Smethport Encampment No. 273 meets the First and Third Wednesdays of each month in I. O. O. F. Hall.
E. McKEAN, Chief Patriarch.
H. M. CHOATE, Scribe.

CYRILLA REBEKAH LODGE, No. 50, I. O. O. F., meets every Monday evening at I. O. O. F. Hall.
MARY L. LYMAN, N. G.
MAZIE DUNN, Secy.

G. A. R.—McKean Post No. 48, meets First and Third Thursday evening of each month in the school room, in the A. O. U. W. Hall, Jackson Block.
H. M. CHOATE, Com.
H. L. BUCKINGHAM, Adjutant.

L. R. C.—Meets Thursday afternoon at 4 o'clock, in A. O. U. W. Hall, Jackson Block.
Mrs. KATE L. WRIGHT, Pres.
Mrs. MYRA PRINCE, Secy.

KNIGHTS OF ST. JOHN AND MALTA—Keystone Encampment, No. 72, meet 1st and 3d Tuesday evenings in I. O. O. F. Hall.
H. L. KNAPP, Kin. Com.
E. T. DOWDY, Chancellor.

A. O. U. W.—Smethport Lodge, No. 152, meets second, fourth and last Tuesday evenings of each month in the A. O. U. W. Hall, Jackson Block.
NEIL A. NORTON, M. W.
J. C. GALLUP, Recorder.

A. C.—Smethport Union, No. 525, meets on Second and Fourth Wednesday evenings of each month in I. O. O. F. hall.
E. L. KENNAN, President.
Miss S. M. VICARY, Secretary.

L. O. T. M.—Smethport Tent, No. 9, meets every Monday evening at 7:30 in A. O. U. W. hall, Bank st.
WASHINGTON STARK, Com.
W. H. MORRISON, R. K.

L. O. T. M.—Brown Hive, No. 15. Meets in A. O. U. W. hall, Jackson Block, Tuesday afternoon.
MARSHA M. GIFFORD, Com.
Miss MYRTLE HOFFMAN, R. K.

C. M. B. A.—Smethport Branch, 357, meets second and fourth Wednesday of each month at W. C. T. U. hall, Jackson block, at 7:30 p. m.
JAMES LYNCH, Pres't.
THOMAS CLARK, Rec. Secy.

W. C. T. U.—Meets every alternate Saturday afternoon at 4 p. m., in the M. E. Church parlors.
Mrs. D. L. KNOX, Pres't.
Mrs. M. E. RICHMOND, Secy.

P. of H.—Smethport Branch, No. 29, meets on first and Third Wednesday evenings of each month in Jackson Hall. Dr. CHADWICK, Pres.
Mrs. W. M. MANNS, Secy.

### Churches.

Methodist Episcopal—JOHN WESTWOOD, pastor. A. M., Class Meeting; Sunday-school at 12 m. Preaching at 10:30 a. m. and 7:30 p. m. Sunday-school at 12 m. Junior League at 4 p. m. Epworth League at 6:30 p. m. Prayer meeting on Wednesday evenings at 7 o'clock. Young people's prayer meeting at 7:00 p. m. every Sunday evening. Covenant meeting Saturday before the first Sunday in each month at 2 o'clock p. m., and the last Sunday in each quarter at 10:30 a. m. All are welcome.

Catholic—Rev. J. HERBERT MCCANDLESS, Rector. Services every Sunday at 10:30 a. m. and 7:30 p. m. Additional services at 8 a. m., except on first Sunday of each month. Sunday school at 9:30 a. m.

Baptist—Rev. E. P. TAYLOR, pastor. Preaching every Sunday at 10:30 a. m. and 7:30 p. m. Bible school at 12 m. Prayer and conference meeting every Wednesday evening at 7 o'clock. Young people's prayer meeting at 7:00 p. m. every Sunday evening. Covenant meeting Saturday before the first Sunday in each month at 2 o'clock p. m., and the last Sunday in each quarter at 10:30 a. m. All are welcome.

Presbyterian—Rev. J. C. MCCLELLAND, pastor. Preaching every Sunday at 10:30 a. m. and 7:30 p. m. Sunday-school at 9:30 a. m. Prayer meeting every Thursday evening at 7:30 o'clock.

Seventh-day Adventist—Rev. Michael Hood, pastor. Meets at 11 a. m., service at 12:30 p. m. Sunday-school at 1 p. m. Services on alternate Sunday at Smethport and Coudersport.

Salem Reformed Church—Corner of Second street, Smethport. Rev. Sunday, Sunday-school at 2:15 p. m. Preaching at 3:30 p. m. by Rev. C. E. Taylor.

Episcopal—Rev. W. CHADWICK, Pastor. Services every Sunday morning at 10:30 a. m. and 7:30 p. m. Sunday-school at 12 m. Bible Class Meeting, (for men and older young people) Children's Meeting, Saturday, 1:30 p. m. All are invited.

Reformed Church—S. M. Leach, pastor. Services every Sunday at 10:30 a. m. and Sunday-school at 1:30 p. m. Christian service Wednesday evening. All are invited.

## Professional Cards.

### Attorneys.

H. H. STONE,
ATTORNEY-AT-LAW. Office: Pomeroy Hall, Bradford, Pa.

Berry & Edgett,
ATTORNEYS-AT-LAW, Kane and DuBois. Berry & Mayan Block, Bradford, Pa.
ATHOS D. MANGIN. JOHN FORREST.

Mangin & Forrest
LAW AND LAND OFFICE, Smethport, Pa. Also of the firm of Mangin & Forrest (formerly Mangin & Co.), situated in the counties of Mallon, Potter, Cameron, Clinton and Cleveland.

Sheridan Gorton,
ATTORNEY AT LAW and District Attorney of McKean County. Office in the Court House, Smethport, Pa.

Bouton & Gallup,
ATTORNEYS-AT-LAW. All legal business promptly and carefully attended to. Office over Bank's Bank, Smethport, Pa.

E. R. SHERMAN,
ATTORNEY-AT-LAW. Claims prosecuted under both old and new laws. Special attention given to claims under Act of June 27, 1890. Address
KENDALL CREEK, McKEAN Co., Pa.

E. L. Kennan,
ATTORNEY AT LAW. Office opposite Chautauqua House, Smethport, Pa. All legal business attended to promptly.

M. H. Sykes,
ATTORNEY AND COUNSELOR AT LAW. Room: Hamlin Temple Building, Bradford, Pa.

C. E. Judd
ATTORNEY-AT-LAW, over 19 Main street, Davis Block, Bradford, Pa. Dec. 30, 1896.

M. E. Mayo,
ATTORNEY AT LAW, Office in Odd Fellows' Building, over the Post Office, Smethport, Pa. Office connected with long distance telephone.

F. M. Cotter,
ATTORNEY AT LAW, Eldred, Pa. Will be promptly attended to all business entrusted to his care.

A. E. HECK,
ATTORNEY-AT-LAW,
Office: COUDERSPORT, PA.
Rooms 2 & 3 Over Hyde & Third Sts., in Rooms & Counsel Building.

H. H. SHAFFER. E. E. SHAFFER
Shaffer & Shaffer,
ATTORNEYS-AT-LAW,
BRADFORD, PENNA.
Office in Shaffer Building.

# A CLOAK INDUSTRY

Located in Llean would have to hustle to keep up with the demand made by Marcus' cloak department. Hundreds of new garments arrive and seem to sell as if by magic. The fact is, the public appreciate new styles right up to date, combined with the large stock and reasonable prices, certainly means a money saving investment for those who buy their cloaks at MARCUS'.

**A BIG SELECTION OF FURS.**

All new goods, the best made. Fur Capes and Collarettes ranging in price from $40 down to $2.75.

**DRESS GOODS DEPARTMENT.** Will pay you to visit now.

**WINTER UNDERWEAR** for everyone. All styles and qualities.

**Millinery Department** is kept busy. New styles arriving daily.

**A BIG SALE OF BLANKETS,** Comforts and Bed Spreads. The best Cotton Bats in the city you can find here, full pound weight at 8c, 10c. 12½c and 15c.

If you intend buying dry goods trade at

## H. W. MARCUS'

123 Union Street. Olean, N. Y.

Originator of New Ideas, never a follower. Leader of Low Prices and Reliable Goods. Always ask for Goods Advertised.

# NOTICE.

## LOUIS MARCK,

**Wholesale Liquor Dealer,**

Sells the purest goods in the market for Medicinal Purposes. Golden Star or Red Clover pure Rye cannot be equalled.

It will be to your interest to find us as we have a large assortment of the best straight Rye Whiskies, also all kinds of the best American and Imported Wines at very low prices. Call or mail your order with

**Louis Marck,**

**122 Main St. BRADFORD, PA.**

**Edmund L. Ryan,**
ATTORNEY AND COUNSELOR-AT-LAW.
Office in GILLIS BLOCK,
KANE, PENNA.

### Physicians.

**H. L. McCoy.**
PHYSICIAN AND SURGEON, office in E. B. McCoy's drug store, Main street, Smethport, Pa.

**Dr. Burg Chadwick.**
PHYSICIAN AND SURGEON. Office next door to the Palace Pharmacy. Office hours: 10 to 12 a. m., 1 to 2 p. m. and 7 to 8 p. m.

**John Clark, M. D. C. M.**
Office and Residence in Reitz Block, Smethport, Pa. Office Hours, 8 to 10 a. m. and 1 to 2 p. m.

**J. C. Brown,**
PHYSICIAN AND SURGEON. Office in Andrew Building, Main Street. Residence in second building, Smethport, Pa.

**C. C. Hemingbolt.**
PHYSICIAN AND SURGEON. 26 Main St., Bradford. Special attention given to surgical and general diseases of women. Office hours from 12:00 to 2:30 and 7 to 8 p. m.

**Robert Hamilton, M. D., C. M.,**
Office and Residence in Reitz Block, Smethport, Pa. Office hours 8 to 9:30 a. m. and 1 to 2 p. m.

**DR. EVAN ON. KANE,**
**SURGEON,**
AND
CONSULTING PHYSICIAN AND SURGEON
Surgeon Kane Summit Hospital, Kane, Pa.
In surgical department of attending physician in charge. All engagements promptly attended to day or night.

**DR. E. R. BAKER,**
**DENTIST.**
Teeth extracted without pain. All kinds of dental work done promptly and satisfaction guaranteed.
Office over Meier's Drug Store

### HOTELS.

**GRAND CENTRAL HOTEL,**
JAMES McGUIRE, PROP'R.
Main Street, Smethport, Pa.
This hotel has recently been renovated and refurnished. The tables are supplied with the best the market affords and the accommodations are all that can be desired. The bar is supplied with the best brands of liquors and cigars.
BOYD & SMITH, Proprietors.

**HOTEL IMPERIAL,**
J. L. ANDREWS, Propr.
75 and 77 MAIN ST. BRADFORD, PA.
First-class in every respect. Bar is supplied with the best wines and liquors. European plan.

**CHADWICK HOUSE,**
CHARLES ADAMS, Proprietor.
Lumber, Penna.
First class in every respect.
Well supplied Bar.
Reasonable Rates.

**EARLEY CAFE,**
BURDICK & HARVEY, PROP'S.
UNION ST., OLEAN, N. Y.
Having purchased this cafe, we have refitted and refurnished it throughout and are now prepared to cater to the wants of the public in a first-class manner. The finest wines, liquors and cigars always in stock.

**THOMPSON HOUSE,**
E. H. THOMPSON, PROP'R,
COUDERSPORT, PA
Having recently purchased the above property and refitted and refurnished it throughout, I am prepared to entertain the public at large. The best of table service furnished.

**THE NEW BAY STATE HOTEL.**
A. C. HURLEY, Prop'r.
72 74 Main St. BRADFORD, PA.
This hotel is new throughout, and the best house in the City with popular prices. The bar is unequalled.

**GRAND CENTRAL RESTAURANT,**
ROBERT GRAVES, PROP'R.
210 Union St. OLEAN, N. Y.
Open day and night. Ladies' dining parlor. Quick lunch for all trains. Meals at any time, 25 cents.

**THE PALACE HOTEL,**
PETERSON BROS., PROP'S.
183 UNION STREET, OLEAN, N. Y.
☞ On EUROPEAN PLAN.

**FOSTER HOUSE,**
W. L. FOSTER, Prop.
Lewis Run, Penna.
New house, new furniture. First-class in every respect. Particular attention paid to the traveling public. Good sample rooms for commercial men.

**BARBER SHOP,**
Alfred Sturdevent.
Next door to Gallup's Store, Main St.
**Shaving Hair and Dressing**
In the latest style of art.
Only first-class workmen employed.
Alfred Sturdevent, Surgeon Chiropodist, Corns removed in a few minutes without pain or soreness. Also treatment for Bunions and ingrowing nails.
☞ BATH ROOMS ATTACHED.

**W. C. ROCKWELL,**
**"THE FLOREST,"**
BRADFORD, PA.
Cut Flowers for Weddings, Parties and Funerals.
TELEPHONE 190

**Re-Opened.**

**EXCELSIOR MARBLE & GRANITE WORKS.**

Is now ready for business and prepared to fill all orders for Marble and Granite work, Cemetery fencing, Etc., Etc.

Works Cor. Franklin & Water Sts.,
Smethport, Pa.
P. O.--LARABEE, PA.

**INSURANCE.**
Life, Fire and Accident
written by
W. F. SPECHT,
SMETHPORT, PA.
In good reliable companies

**DeWitt's Witch Hazel Salve**
Cures Piles, Scalds, Burns.

**HOTEL CRAWFORD,**
SMETHPORT, PA.
Has been refitted throughout and refurnished. Is now ready for the accommodation of the public. Rates reasonable.
E. E. SHERMAN, Prop.

**CHAUTAUQUA HOUSE**
Main street, Smethport, Pa., Daniel Bacon, Proprietor.
This House has recently been greatly improved in all its appointments, making it one of the most convenient hotels in the county. Good meals and attentive clerks. The tables are supplied with all the delicacies of the season. A liberal share of the public patronage is respectfully solicited.

**THE FLEMING HOTEL,**
TWO DOORS NORTH OF BANK,
KANE - - PA.
This Hotel has been recently built and is now furnished throughout in the latest style.
☞ First-class accommodations for the travelling public.
JOHN FLEMING, Proprietor.

**HOTEL IMPERIAL,**
GEO. P. BABCOCK, PROP.
UNION ST., OPPOSITE PARK,
OLEAN, N. Y.
Having taken possession of the above Hotel I am prepared to entertain my old friends, and new ones as well, in the proper manner. Come and see me.

**SARTWELL HOUSE,**
PORT ALLEGANY, PA
Having recently purchased the above Hotel, and made extensive improvements, I am prepared to cater to the traveling public.
C. S. KING, PROPRIETOR.

**Hotel La Mont.**
RECENTLY ENLARGED.
Fraley St., Kane, Penna.
DUCK DONOVAN, - - PROPRIETOR.
The LaMont is located four doors from the depot, and is equipped with all conveniences for the comfort of guests.

**CROWELL HOUSE,**
COUDERSPORT, PA.
WM. M. VANBUREN, Proprietor.
First-class accommodations.
Free Buss to and from all trains.

**BAYER HOUSE,**
CLERMONT, PENNA.
This house has just been re-built and refurnished. The tables are supplied with the best the market affords and the accommodations are all that can be desired. The bar is supplied with the best brands of liquors and cigars.
BOYD & SMITH, Proprietors.

DeWitt's Witch Hazel Salve
Cures Piles, Scalds, Burns.

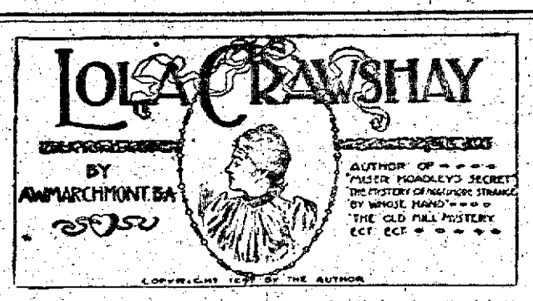


[CONTINUED.]

## CHAPTER XXVI.

THE STORY OF THE CRIME.

Inspector Borderham took the interruption by Mr. Gifford in bad part. He had persuaded himself so thoroughly that he was going to make his reputation over the case and was so convinced that he had excluded the possibility of mistake that he was impatient of anything that threatened delay.

"I don't see the necessity of this interruption," he said in his stiffest official manner.

Mr. Gifford read him at a glance and instantly resolved to puzzle him still more.

"I know it's unprofessional," he said very suavely, "but there is a little matter of theft which I think ought to be cleared up before anything else is done, and Lady Walcote's presence is essential for that purpose."

"This is unwarrantable trifling, Mr. Gifford!" exclaimed Sir Jaffray indignantly, and the inspector seconded this opinion with a look. "We are here in the midst of the gravest crisis of our lives, and you, having backed out of the serious business this morning, now come with some sort of flippant triviality on your lips. I must ask you to withdraw."

"It is no triviality, Sir Jaffray," returned Mr. Gifford apologetically. "I am not given to play the clown in the middle of a tragedy. What I say is correct, however. I have a charge of theft to make against a servant in the house, and I repeat that it must be heard here before anything more is done."

He went to the door, and, opening it, beckoned to some one outside to come in. A woman who had been in charge of two footmen entered.

She was Lady Walcote's French maid, Christelle Duval. She held her head up with a saucy, flaunting air of bravado, and looked angrily at Mr. Gifford.

"I charge this woman, Christelle Duval, with the theft of this dress," said Mr. Gifford, rapidly unfastening the parcel which he had been carrying and holding up a black dress trimmed with silk and lace. It is one of your dresses, Lady Walcote," he said, "and has been found among this woman's clothes."

"You are a fool," cried the woman angrily and with vigorous gesture, speaking with a French accent, "a stupid fool! Have I not tell you 20 times it is a dress madame gave me? You know it, madame—you know what I say. You give it me since a month in London. Is it not so? It is only an old thing you have done with. You say, 'Christelle, you can have this,' but this man, this fool, he on it and say I steal it. He is—bah!"

She finished with a wave of the hand of infinite contempt, as if the detective were too much of a fool even for words.

"Now you are lying, you French woman," he said coolly. "You have taken that dress out of Lady Walcote's wardrobe within the last two days and since Lady Walcote left the manor. You have stolen it. Do you hear?"

"Ah," she exclaimed, with a toss of the head and a shrug, "I have it a mouth, and it never leave my possession one minute! Mikadi knows. What do you say? Tell this—this cochon that he is a fool and then let me go."

The witnesses of this scene had listened in black bewilderment while this had passed, and now Sir Jaffray interposed angrily.

"This is insufferable!" he cried. "I think I can settle this in a moment," said Lola, who kept cool. "What Christelle says is quite true, Mr. Gifford. I gave her the dress at least a month ago. It is hers, and certainly she cannot be said to have stolen it."

"There!" said the girl, tossing her head again and curling her lip. "What did I say?"

"Is that so? Then I have made a mistake," said Mr. Gifford, with a very crestfallen air. "Do you mean that you gave her this for her own, to wear when she pleased?"

"Of course. What else, stupid?" exclaimed the woman, laughing angrily. "I tell you the dress has never been out of my possession, and I have worn it when I pleased." She repeated his words in a mocking tone and laughed.

"I think this has gone far enough, Mr. Gifford," said the police inspector. "It is clear you have made a mistake. You had better leave the room," he added to the girl.

"One moment, please," said Mr. Gifford calmly. "I am not quite the fool you seem to think. Now I have something serious to say. You have all heard this woman," pointing at her with his forefinger, "own that that dress is hers, that she has had it a month and more, that it has never left her possession, and that she has worn it. You marked that, all of you?" He paused and looked around him.

"Well?" asked Inspector Borderham in a tone and with an expression that seemed to say the whole business was a tedious interruption.

"Well, I withdraw the charge against her of having stolen the dress, and instead"—he stopped and glanced around as if to enjoy the full effect of his next words—"I charge her with the murder of Pierre Turrian!"

If he had aimed at producing a dramatic effect, he could not have been more successful.

The words fell like a bomb in the midst of them all.

Lola turned as pale as death and leaned for a moment against Beryl, by whom she was again sitting, and into Beryl's eyes there came a look of infinite pleasure, making her face glow with warmth. Sir Jaffray waited in breathless suspense and fixed his eyes on the woman against whom the charge was hurled.

She turned on the detective like a wild animal at bay, bending her head aside as if half crouching between fear and desperation, her large dark eyes looking larger by contrast with the blanched face in which not a vestige of color was left.

"This is a serious matter, Mr. Gifford," said Inspector Borderham. "What grounds have you?"

"Ask her to tell you where is the bit of lace that is torn from that place. You'll see the pattern of the lace is a very marked one and the tear very singular in form."

"Well, what do you say?" asked Mr. Borderham, turning to the woman. "You need not answer unless you like, and if you do answer what you say may be used against you. Mind that."

There was a pause, during which the woman breathed twice through her widespread nostrils. Then, with an assumption of indifference, but in a voice that showed her nervousness, she said, with a shrug of the shoulders:

"How can I tell how I tear every little bit of lace that I wear?"

"Well, when did you wear that dress last?" asked Mr. Gifford.

"How can I remember? Do you think I have but one?"

"What dress did you wear the night Pierre Turrian was killed?"

"I don't remember. How can I?"

"You lie!" cried Mr. Gifford sternly. "You wore that dress, and you went to meet Pierre Turrian in it. You had it on when you stabbed him to the heart, and it was when you delivered that blow that he clutched at your dress and tore it—at the piece of lace that fits exactly into that tear. I have it here, and I myself took it from the dead man's fingers."

The woman reeled back before this indictment, and, giving way to her nature, fell on her knees in the cab, leaning against it for support, all the fierce and daring gone out of her manner.

"It is all a lie, a lie!" she gasped through her livid lips, which would hardly frame the words.

"Stay, inspector," said Mr. Gifford, showing how exactly the piece of lace fitted into the torn hole in the dress.

"I don't seem to understand," said Sir Jaffray, who was very pale. "What is the meaning of this? Why, this woman—you had the key in the door!"

"The door was getting locked when [illegible] and I walked a little [illegible] a smile. "I had a suspicion [illegible] woman!" He turned to the [illegible] up the [illegible] yours if when you said that."

The [illegible] in staring [illegible] dens in [illegible]

"I saw, as my eye caught [illegible] and the glance it hurriedly [illegible] of that whoever went [illegible] a strong interest in getting Lady Walcote into this trouble, and the fact that the writer knew so much about where the dagger and the bracelet were, or, rather, where they were not, on the night of the murder made me quite ready to think that she knew a little more. Again, another fact struck me as peculiar. Why should Lady Walcote carry away the bracelet only out of all her jewelry? If she had wanted it for its value, she'd have taken the lot, and the odds were dead against her wearing any such conspicuous piece of jewelry as an ornament at which she was flying from home and didn't want to be traced. That set up the notion that these things had been dropped just for effect, and that whoever had dropped them had done it with the object of planting this business on Lady Walcote.

"There was another little thing: That bracelet was broken in two, suggesting that if the thing were genuine there had been a regular rough and tumble struggle between the murdered man and the woman who had done the deed, but there was no evidence whatever on the spot of any struggle, barring the bit of torn lace, while the two parts of the bracelet were found at such a distance from each other that only a most unusual sort of a struggle could have caused that. This helped me to think, therefore, that whoever had put that bracelet there had first broken it in two.

"But it was one thing to see that the trail was too broad and another to find the right track. I made up my mind that if Lady Walcote had gone out intending to kill that Frenchman she wouldn't have been so determined to prove that she had been there as to use a dagger which every one knew by sight and to leave on the ground a bracelet which all the countryside could identify, a piece of lace with enough character in it to hang half a shopful of women and, as if that wasn't enough, a handkerchief with her name carefully written in flaunting letters in the corner."

"A handkerchief!" interrupted the inspector.

"Yes, a handkerchief. You hadn't heard of that, but we knew of it. Sir Jaffray found it. Well, I saw that the whole thing had been planned and overdone. The proofs were too many, young woman, and too plain. Well, then, the question was, Who had done it? Obviously it was a woman—50 things proved that—and equally obvious it was some

*Instead of speaking she uttered a piercing scream and fell in a huddled mass.*

one who not only knew the ins and outs of the manor house, but had the run of her ladyship's jewel drawer. Well, there weren't many in the place who answered to that description, and I soon saw that it must be this Frenchwoman. You helped me to that, Sir Jaffray."

"I? How?" exclaimed the baronet, who had listened like the rest with rapt attention.

"You told me that you had seen your wife that night near the cottage, but had not seen her face. This told me that I was to look for a woman something like her ladyship in height and figure. Look!" he cried, pointing to the woman, who, with her back pressed against the wall, cowered at them all as they turned their heads in her direction.

"Still I wanted the proof," he continued, "and to that Lady Walcote [illegible] and [illegible] and [illegible] and

# McKean County Miner

PUBLISHED EVERY FRIDAY.

TERMS OF SUBSCRIPTION.

[illegible] per year, $1.50; six months, 75 cents; [illegible] and N. Y. Weekly Tribune, one year, $1.75; [illegible] and Philadelphia Weekly Press, one year, $1.75.

Subscriptions [illegible] in application.

ADVERTISING RATES.

[illegible] advertisements published at the rate of [illegible] per inch, per month. Our own guarantee and [illegible] have this rule. Rates will be [illegible] to [illegible] time for each insertion, [illegible] and 1 cent per [illegible] for each subsequent insertion.

[illegible] and [illegible] one inch, $5.00 per year, [illegible] and death notices inserted free.

Cards of thanks, $1.00 each, payable in advance.

Executors' and administrators' notices, $2.50 each, for [illegible] insertions.

Address all communications to

ROBT. OLSON,
Editor and Prop'r.

SMETHPORT, FRIDAY, NOV. 12, 1897.


AMERICAN experts still continue to climb over the protective Chinese wall of the Dingley law.

QUAY has gone to Florida on a fishing trip. Cleveland would go to Gray Gables for the same purpose but is compelled to stay at home and rock the cradle.

OF course the Dingley law has nothing to do with the return of prosperity, but nevertheless it is strange that they should both come along at about the same time.

IT is strange that the Democratic editors and statesmen who are reviling the Dingley law as oppressive and unconstitutional never advocate a return to the just and ample Wilson law.

MR. BRYAN says, among other Bryanite statements, that the first six months of the McKinley administration was the most disastrous in the history of the country. No comment is necessary.

MONTHLY deficits will soon be a thing of the past. The Dingley law is getting into normal working order and is increasing its revenue week by week in a most satisfactory manner to the friends of the measure.

"The revival of all industries and the commencement of prosperity in all parts of the United States were the natural and necessary results of the action of the President and a Republican Congress."—John Sherman.

JUDGE PARKER, who was elected Justice of the Supreme Court in the State of New York last week, only carried eight counties out of the fifty-eight in the State and yet he had a majority of over 80,000. This shows the power of Tammany.

ACCORDING to the official reports of the government, compiled under a free trade Democrat, the farmers of the country lost in decreased consumption and decreased values one thousand million dollars a year during the last Cleveland administration.

IF in every town where the Reporter has the leading circulation, a majority was given to Eugene Mullin for Judge. —Port Allegany Reporter. Your circulation must be somewhat limited in your own town, judging by the majority Judge Mortheus received in Port Allegany.

ALABAMA is furnishing 100,000 tons of coal to Mexico for her railroad locomotives in competition with English coal. Here is another important American industry finding a foreign market. English coal cannot successfully compete with the products of the rich fields of the South.

WHEN a citizen of Mexico wants to take a trip costing $100 he must needs get together $280 in Mexican money, every dollar of which he works as hard for as an American citizen works for a gold dollar, and this is free silver prosperity. The people of the United States will be a long while accepting this kind of prosperity.

MRS. AUGUSTA NACK, who was arrested in New York last June for assisting in the murder of Guldensuppe, confessed last Wednesday when placed on the stand in the Long Island Court that she accompanied Guldensuppe to the house on Long Island and that Oscar Thorn, who was hidden there, shot Guldensuppe and cut his body up and afterward it was carried away in sections.

It is a simple matter of American history that Democratic free trade or low tariff has brought just such depression in a greater or less degree as was experienced under Wilson Gorman tariff, while Republican protective tariffs have brought just such prosperity as was witnessed under the McKinley law, and is now coming back again under the Dingley protective tariff.

THE following from Monday's Kane Republican meets the hearty endorsement of the Miner, but we would add the names of J. M. McElroy and Clint Boyd, who were both faithful and efficient in the discharge of their duties: "For the matchless manner in which the late campaign was conducted on the Republican side in this county the credit is largely due to the county chairman, Gen. W. Mitchell, Esq. He visited every precinct in the county and organized them thoroughly. He was tireless in his efforts in hunting out the weak spots and making them solid. In the city of Bradford and surrounding precincts he had the valuable assistance of Senator Magnus, who has no superior in the State in working up a successful political campaign. His judgment and advice in a contest such as we have just passed through are invaluable."

## WASHINGTON LETTER.

(From our Regular Correspondent.)

WASHINGTON, Nov. 8, 1897.—President McKinley and the members of his cabinet would doubtless be much amused at the persistance with which new war scares are launched through the columns of the yellow journals, if the subject were not too serious and important to be regarded from a jocular point of view. Seeing how easy the scares have been floated and with what avidity they have been pushed along by the gullible, a gang of Wall street speculators got up one and according to financial reports, they succeeded in fleecing thousands of easily frightened speculators out of large sums of money by using their war scare to hammer down prices of speculative stocks. As long as people will swallow any sort of a crazy story that unscrupulous newspapers may choose to print, it will be impossible to stop this sort of thing. Of late the Navy department cannot order a vessel to be repaired or the general of the army cannot discuss the need of additional coast defenses without it being taken in some quarters to mean that war is expected in a few days. The only remedy is for sensible people to exercise their sense in the choice of the newspapers they read. As a matter of fact, while the yellow journals of New York and the speculators of Wall street were hysterical over the alleged dangers of war, the President and his cabinet were quietly attending to the routine duties of their position, not dreaming of such an awful thing as war. It would be expecting too much of perverse human nature to expect that this country would never again engage in war, but it can be truly said that there is no danger of the good people of the country going to sleep some night in peace and waking next morning to find the country at war. President McKinley desires no war, and expects no war with Spain or any other country. Peace and prosperity are what he wishes continued.

The keystone of the instructions given to Consul General Lee, who will return to Cuba this week with the expressed intention to remain until the war is over, was watchfulness of the persons and interests of American citizens in Cuba, and in order to impress those instructions the more strongly upon the mind of General Lee, they were given in person by President McKinley. There are no new developments concerning the relations between this country and Spain and none are expected in the immediate future, sensational *rumors to the contrary* notwithstanding.

The annual report of Hon. H. Clay Evans, commissioner of pensions, has been made public. It shows the net increase in the *total* number of pensioners for the year ending June 30th, last, to have been 5,336 and the total number drawing pensions on that date 976,015. There are still seven widows and nine *daughters* of revolutionary soldiers drawing pensions. Among the important recommendations of the report are the publication of a complete list of pensioners, and the adoption of legislation by Congress that will prohibit the payment of a pension to the widow of any soldier of the war of the rebellion who shall marry after the date upon which such law shall go into effect.

Washington Republicans are much interested in the selection of a Republican successor to Senator Gorman by the Maryland legislature. Location makes that interest perfectly natural, but in addition to that is the fact that four of the gentlemen who are being talked of as probable candidates are as well known to Washington people as any citizen of Washington. They are, Judge McComas, who was put upon the bench of the Supreme Court of the District of Columbia by President Harrison after having made an unusual record in Congress for the length of time he served; Postmaster General Gary, whose business-like administration of his great department has made him hosts of new friends and admirers; Governor Lowndes, who has always been popular in Washington, and Representative Mudd, whose qualities as an all-around nervy political fighter have made him liked by the rank and file of the party. Others have been named in connection with the Senatorship, but it is this quartet in which Washington Republicans are most interested. With such men to choose from there is no liklihood that the Maryland legislature will make a mistake.

Now that the entire results of last week's election are discernable, it is seen that our friends, the enemy, have been at their old game of shouting victory when there was no victory. About the only place the Democrats won anything substantial was in New York city, and, unless Tammany has changed for the better since it was last in power, that victory will in the end be harmful to the Democratic party at large. The Republicans have gained another Senator and learned some useful lessons on the necessity of party harmony that will be certain to bear results in the future. Success of the party, not of an individual, is the motto can never be departed from without danger.

## A RAPID BRIDGE RENEWAL.

A remarkable record for rapid bridge renewal was made by the engineers of the Pennsylvania railroad company on Sunday, Oct. 10, when a large iron structure on the busiest part of that road was taken away and a new span put in its place in the remarkable time of nine minutes. This feat was performed on the bridge which crosses the Schuylkill river, carrying the tracks of the New York branch over that beautiful stream just above Girard avenue, Philadelphia. The approaches of this structure are of the most substantial stone work, and a long metal *spanPetroleles* across the river, connecting the arches on either side. The original span was placed in 1868, and as laterally it has not been considered strong enough to sustain the weight of the heavy traffic which is now sent over this line, it was decided to renew it. With this end in view a new span was built on a construction of false work which had been raised on the south side of the bridge. Another false work was built to the north side. In the river, also to the north, two floats, with a dummy engine on each, were anchored and two other auxiliary engines were placed on the false work at either end of the span. Sunday afternoon was fixed as the most available day to make the exchange of spans, as the business is much lighter on that day. The Chestnut Hill train due at this point at 2:17 was not off the bridge yet when the work of dismantling was commenced at the other end. The track connections were quickly cut, and at a signal both the new and the old spans were raised simultaneously by hydraulic pressure. Another signal was then given for the engines to pull. In exactly two minutes and *twenty* eight seconds the change was made and the new iron work slipped into its permanent resting place. It was only the task of a few minutes more to complete the track connection again and in exactly nine minutes after the passage of the Chestnut Hill train the special car of Superintendent Brooks went smoothly over the bridge without a hitch. Then a couple of heavily ballasted freight trains were rolled back and forth over the bridge tracks as a test, and, having withstood this trial, the structure was declared ready for regular work.

The new span, which is constructed entirely of steel, is 360 feet long, 38 feet wide and 50 feet high. It is known as a Pratt truss or a single intersection quadrangular type of bridge. The old span was of the Linnville or double intersection type, and with its castings weighed 750 tons, while the new span is 200 tons heavier. The two were fastened together and moved at the same time, so that the entire load was 1,700 tons. The new span was built by the Edgemoor Iron Company, but the work of putting it into place was performed wholly by the men of the Pennsylvania company.

The plans for accomplishing this great work were devised by Joseph T. Richards, the engineer of maintenance of way of the railroad company. They were executed under the supervision of Chief Engineer L. H. Barker and Assistant Chief Engineer L. W. Allibone of the United States railways of New Jersey division; George Mershon, the veteran master carpenter and bridge builder of the same division, and his son, W. H. Mershon. Several weeks were consumed in the making of these preparations, as the greatest care had to be exercised and every possibility figured out to a nicety. A single mistake meant disaster and possibly serious interruption to the road's business. To avert any such trouble as this each workman was given a particular duty to perform, and the success of the work attests the excellence with which the orders given were carried out.

Bridges have been moved before by the same methods, but heretofore the change has occurred on very small structures on the less frequented parts of the road. Never before has so massive a bridge been moved in so short a time.—Scientific American.

## DUN'S REPORT.

Stronger proof of the great change in the condition of business could not be given than is found in the detailed report by branches of business, never shown except by Dun & Co., for the month of October. Though swelled by a few large speculative or brokerage failures, the aggregate was smaller than in any other month for more than four years, except in July and August and one month in 1894. The manufacturing and trading failures, $7,823,199 against $7,830,811 in September and $7,760,835 in August, include one for $1,000,000 having no relation to the present state of business. During the four years from manufacturing business failures have not been smaller except in one month, wool manufacturing except in two months, leather and shoes and unclassified manufacturing except in four months, and cotton manufacturing except in six months. Of trading classes, failures have never been smaller in groceries, jewelry and books except in one month, in clothing, furniture and unclassified trading except in two months, and ten manufacturing and eleven trading classes out of fourteen each have never reported smaller failures in a third of the past forty-eight months. Improvement so general with a remarkably low average of liabilities in most classes, has a meaning which cannot be mistaken.

The quiet following the great rush of orders and purchases for over two months is still increased in many branches by unseasonably mild weather, and yet the mills are obliged to refuse many orders because unable to finish previous engagements soon enough. It is in every way fortunate for the industries and the would-be buyers, since speculative purchases would otherwise advance prices so fast as to make reaction probable. More works have joined the active list, including some long idle, and the production in iron manufacture is the greatest ever known. The output of pig again exceeds the demand which naturally diminishes near the close of the year, and prices yield slightly, but the consumption is kept at the maximum by pressure of orders which the works are not able to fill fast enough. The Illinois Steel Co., shipping 5,000 tons of finished products per day, is behind. Eastern and western orders accumulate for railway materials, for cars and bars, for ship plates and structural forms. Shipments for boots and shoes for the week were 6,000 cases larger than in the same week of any previous year, and 16,000 larger than *in 1892, and orders for winter goods* still keep the shops busy. Prices are but a shade lower for shoes and leather while hides are slightly stronger."

## Robbed the Grave.

A startling incident of which Mr. John Oliver of Philadelphia was the subject is narrated by him as follows: "I was in a most dreadful condition. My skin was almost yellow, eyes sunken, tongue coated, pain continually in back and sides, no appetite, gradually growing weaker day by day. Three physicians had given me up. Fortunately, a friend advised trying Electric Bitters,' and to my great joy and surprise the first bottle made a decided improvement. I continued their use for three weeks, and am now a well man. I know they saved my life, and robbed the grave of another victim." No one should fail to try them. Only 50 cents per bottle at A. B. Armstrong & Co.'s drug store.

The three-year-old boy of J. A. Johnson, of Lynn Center, Ill., is subject to attacks of croup. Mr. Johnson says that the timely use of Chamberlain's Cough Remedy, during a severe attack, saved his little boy's life. He is in the drug business, a member of the Johnson Bros. of that place and they handle a great many patent medicines for throat and lung diseases. He had all these to choose from, and chilled physicians ready to respond to his call, but selected this remedy for use in his own family at a time when his child's life was in danger, because he know it to be superior to any other, and famous the country over for its cures of croup. Mr. Johnson says this is the best selling cough medicine they handle, and that it gives splendid satisfaction in all cases. Sold by A. B. Armstrong & Co.

## Croup and Whooping Cough.

Ballard's Horehound Syrup will promptly relieve croup and whooping cough. It will cure the worst cough or cold. It never disappoints. Try it. Sold by Chadwick's drug store.

There is no need of little children being tortured by scald head, eczema and skin eruptions. DeWitt's Witch Hazel Salve gives instant relief and cures permanently. A. B. Armstrong & Co.

## OFFICIAL VOTE OF M'KEAN COUNTY.

TUESDAY, NOVEMBER 2, 1897.

| DISTRICTS. | State Treasurer. | | | | | Auditor General. | | | Judge. | | Coroner. | | | Jury Com. | |
|---|---|---|---|---|---|---|---|---|---|---|---|---|---|---|---|
| | Bowers, R. | Brown, D. | Swallow, Pro. | Thomas Socl. | Steckmith, Lib. | Thompson, Ind. | McCauley, R. | Rivers, D. | Lathrop, Pro. | Hogue, Lib. | Morrison, R. | Mullin, D. | Sherman, R. | Walter, D. | Love, Pro. | Carnahan, R. | Brooker, D. | Dennis, Pro. |
| Annin township | 98 | 76 | 2 | | | | 98 | 76 | 2 | | 115 | 61 | 79 | 75 | 8 | 78 | 72 | 7 |
| Bradford township, 1st dist. | 20 | 30 | 1 | | | | 20 | 30 | 1 | | 31 | 19 | 20 | 30 | 1 | 20 | 30 | 1 |
| Bradford city—1st ward, 1st dist. | 82 | 55 | 1 | 1 | | | 82 | 55 | 1 | 1 | 111 | 33 | 82 | 55 | 1 | 82 | 55 | 1 |
| " " 2d " 1st " | 91 | 58 | 1 | | | | 91 | 58 | 1 | | 119 | 32 | 91 | 58 | 1 | 91 | 58 | 1 |
| " " 2d " 2d " | 103 | 54 | | | | | 103 | 54 | | | 119 | 32 | 103 | 54 | | 103 | 54 | |
| " " 3d " | 161 | 94 | | | | | 161 | 94 | | | 189 | 71 | 161 | 94 | | 161 | 94 | |
| " " 4th " | 181 | 122 | | | | | 181 | 122 | | | 211 | 157 | 181 | 122 | | 181 | 122 | |
| " " 5th " | 156 | 91 | | | | | 156 | 91 | | | 184 | 124 | 156 | 91 | | 156 | 91 | |
| " " 6th " | 136 | 64 | | | | | 136 | 64 | | | 158 | 98 | 136 | 64 | | 136 | 64 | |
| Ceres township | 61 | 61 | 1 | | | | 61 | 61 | 1 | | 91 | 30 | 61 | 61 | 1 | 61 | 61 | 1 |
| Corydon township, 1st dist. | 21 | 4 | | | | | 21 | 4 | | | 25 | 1 | 21 | 4 | | 21 | 4 | |
| " " 2d " | 24 | 4 | | | | | 24 | 4 | | | 28 | 1 | 24 | 4 | | 24 | 4 | |
| Eldred township | 122 | 63 | 2 | | | | 122 | 63 | 2 | | 167 | 21 | 122 | 63 | 2 | 122 | 63 | 2 |
| " borough | 84 | 47 | | | | | 84 | 47 | | | 107 | 24 | 84 | 47 | | 84 | 47 | |
| Foster township, 1st dist. | 161 | 47 | | | | | 161 | 47 | | | 189 | 21 | 161 | 47 | | 161 | 47 | |
| " " 2d " | 58 | 28 | | 1 | | | 58 | 28 | | 1 | 74 | 11 | 58 | 28 | | 58 | 28 | |
| Hamilton township, 1st dist. | 50 | 25 | 1 | | | | 50 | 25 | 1 | | 69 | 7 | 50 | 25 | 1 | 50 | 25 | 1 |
| " " 2d " | 20 | 19 | | | | | 20 | 19 | | | 25 | 13 | 20 | 19 | | 20 | 19 | |
| Hamilton township, 1st dist. | 105 | 17 | 2 | | | | 105 | 17 | 2 | | 122 | 4 | 105 | 17 | 2 | 105 | 17 | 2 |
| " " 2d " | 21 | 4 | | | | | 21 | 4 | | | 25 | | 21 | 4 | | 21 | 4 | |
| Kane borough, 1st ward | 111 | 56 | 1 | 1 | | 1 | 111 | 56 | 1 | 1 | 136 | 33 | 111 | 56 | 1 | 111 | 56 | 1 |
| " " 2d " | 82 | 46 | 1 | 1 | | 1 | 82 | 46 | 1 | 1 | 96 | 31 | 82 | 46 | 1 | 82 | 46 | 1 |
| Keating township, 1st dist. | 103 | 111 | | | | 6 | 103 | 111 | | 6 | 128 | 74 | 103 | 111 | | 103 | 111 | |
| " " 2d " | 114 | 57 | | | | | 114 | 57 | | | 146 | 21 | 114 | 57 | | 114 | 57 | |
| Lafayette township, 1st dist. | 24 | 17 | | | | | 24 | 17 | | | 30 | 4 | 24 | 17 | | 24 | 17 | |
| " " 2d " | 19 | 20 | | | | | 19 | 20 | | | 24 | 1 | 19 | 20 | | 19 | 20 | |
| " " 3d " | 38 | 20 | | | | | 38 | 20 | | | 48 | 1 | 38 | 20 | | 38 | 20 | |
| Liberty township | 66 | 32 | | | | | 66 | 32 | | | 84 | 14 | 66 | 32 | | 66 | 32 | |
| Mt. Jewett borough | 124 | 74 | 1 | | | | 124 | 74 | 1 | | 162 | 34 | 124 | 74 | 1 | 124 | 74 | 1 |
| Otto township, 1st dist. | 50 | 13 | 1 | | | | 50 | 13 | 1 | | 65 | 1 | 50 | 13 | 1 | 50 | 13 | 1 |
| " " 2d " | 18 | 13 | | | | | 18 | 13 | | | 22 | | 18 | 13 | | 18 | 13 | |
| Port Allegany borough | 68 | 58 | 1 | | | | 68 | 58 | 1 | | 84 | 14 | 68 | 58 | 1 | 68 | 58 | 1 |
| Norwich township, 1st dist. | 84 | 58 | | 1 | | | 84 | 58 | | 1 | 98 | 41 | 84 | 58 | | 84 | 58 | |
| " " 2d " | 45 | 28 | | | | | 45 | 28 | | | 58 | 6 | 45 | 28 | | 45 | 28 | |
| Sergeant township, 1st dist. | 58 | 55 | | | | | 58 | 55 | | | 71 | 22 | 58 | 55 | | 58 | 55 | |
| " " 2d " | 24 | 11 | | | | | 24 | 11 | | | 30 | 4 | 24 | 11 | | 24 | 11 | |
| Smethport borough | 151 | 76 | 2 | | | 5 | 173 | 12 | 2 | | 197 | 32 | 151 | 76 | 2 | 151 | 76 | 2 |
| Wetmore township, 1st dist. | 9 | 5 | | | | | 9 | 5 | | | 11 | 3 | 9 | 5 | | 9 | 5 | |
| " " 2d " | 12 | 11 | | | | | 12 | 11 | | | 15 | 2 | 12 | 11 | | 12 | 11 | |
| Totals | 3110 | 1838 | 114 | 24 | 3 | 32 | 3028 | 2138 | 115 | 17 | 3971 | 3012 | 3091 | 2527 | 691 | 3072 | 2561 | 697 |
| Pluralities | 996 | | | | | | 1469 | | | | 959 | | 754 | | | 1225 | | |

## PUTTING LIFE IN DEAD MONEY.

Postmaster General Gary is a man of wealth. He has been a director of a Baltimore savings bank for more than twenty-five years, yet that fact does not deter him from giving his hearty support to the agitation for postal savings banks. He does not fear that the government institutions would interfere with his business. On the contrary, his knowledge of the benefits of savings banks, based on his experience in connection with the Baltimore institution of which he is a director, has made him the more enthusiastic advocate of postal savings banks.

Postmaster-General Gary makes some remarkable statements concerning the value of postal savings banks in bringing into circulation hoarded money. He says:

"Postal savings banks would put the breath of life in the dead money of the United States. Have you ever thought what a dead thing money is when it is not in use? It is the deadest thing in the universe. There are many millions of such dead money in the country. It is hoarded away in stockings, buried under the hearthstones, tucked away behind the rafters and planted here and there in the earth, because the owners have no faith in private savings institutions. They have faith in the government, and they would bring the money out and deposit it in the postal savings banks. As to how much of such money there is in the country, you can guess just as well as I can. I have asked a number of men what they think the average of hoarded money would amount to per capita. Some have estimated that it would be $10, others $15, and some less. Suppose, for instance, it was $5 per capita. This would make the enormous sum of $350,000,000. I don't believe it would be less than that, though I would not like to prophesy. Such hoards are usually greater than is supposed. Some of them amount to hundreds and some thousands of dollars."

Those who object to postal savings banks for fear they would gather up the small savings of a community for transmission to Washington, thus depriving that community of some of its loanable wealth, should take notice of the compensating feature of bringing into circulation the hoarded money of the country. Money sent to Washington, much of which will come from hiding places, will not be hoarded in the treasury vaults. It will be invested and made to draw interest, and will thereby be added to the circulation of the country. It will be transformed from idle into active wealth. To use the words of the postmaster general, the postal savings banks will indeed put life into dead money.—Chicago Record.

## The Discovery of the Day.

Aug. J. Bozel, the leading druggist of Shreveport, La., says: "Dr. King's New Discovery is the only thing that cures my cough, and it is the best seller I have." J. F. Campbell, merchant of Safford, Ariz., writes: "Dr. King's New Discovery is all that is claimed for it; it never fails, and is a sure cure for consumption, coughs and colds. I cannot say enough for its merits." Dr. King's New Discovery for consumption, coughs and colds is not an experiment. It has been tried for a quarter of a century, and to day stands at the head. It never disappoints. Free trial bottles at A. B. Armstrong & Co.'s drug store.

J. M. Thirawend of Grosbeck, Texas, says that when he has a spell of indigestion and feels bad and sluggish, he takes two of DeWitt's Little Early Risers at night, and he is all right the next morning. Many thousands of others do the same thing. Do you? A. B Armstrong & Co.

WANTED—A position as book-keeper or stenographer by a young lady graduate. She is thoroughly prepared and anxious for experience Moderate salary. She is one of the very finest writers in the State. Send for a specimen of her work If you have a position of any kind to offer. Address Bradford Business College of Employment, Bradford, Pa.


# THOS. H. CLARK,

(Successor to W. P. Walsh.)

Practical Plumber,

Gas and Steam Fitter.

Dealer in

Bath Tubs, Water Closets, Wash Basins, Gas Stoves, Gas Fixtures, Steel and Tin Roofing, etc. Also Galvanized Conductors and Tin Spouting.

Agent for the Welsbach Lamps.

Thos. H. Clark,

SMETHPORT, PA.


## PUTTING LIFE IN DEAD MONEY.

Postmaster General Gary is a man of wealth. He has been a director of a Baltimore savings bank for more than twenty-five years, yet that fact does not deter him from giving his hearty support to the agitation for postal savings banks. He does not fear that the government institutions would interfere with his business. On the contrary, his knowledge of the benefits of savings banks, based on his experience in connection with the Baltimore institution of which he is a director, has made him the more enthusiastic advocate of postal savings banks.

Postmaster-General Gary makes some remarkable statements concerning the value of postal savings banks in bringing into circulation hoarded money. He says:

"Postal savings banks would put the breath of life in the dead money of the United States. Have you ever thought what a dead thing money is when it is not in use? It is the deadest thing in the universe. There are many millions of such dead money in the country. It is hoarded away in stockings, buried under the hearthstones, tucked away behind the rafters and planted here and there in the earth, because the owners have no faith in private savings institutions. They have faith in the government, and they would bring the money out and deposit it in the postal savings banks. As to how much of such money there is in the country, you can guess just as well as I can. I have asked a number of men what they think the average of hoarded money would amount to per capita. Some have estimated that it would be $10, others $15, and some less. Suppose, for instance, it was $5 per capita. This would make the enormous sum of $350,000,000. I don't believe it would be less than that, though I would not like to prophesy. Such hoards are usually greater than is supposed. Some of them amount to hundreds and some thousands of dollars."

Those who object to postal savings banks for fear they would gather up the small savings of a community for transmission to Washington, thus depriving that community of some of its loanable wealth, should take notice of the compensating feature of bringing into circulation the hoarded money of the country. Money sent to Washington, much of which will come from hiding places, will not be hoarded in the treasury vaults. It will be invested and made to draw interest, and will thereby be added to the circulation of the country. It will be transformed from idle into active wealth. To use the words of the postmaster general, the postal savings banks will indeed put life into dead money.—Chicago Record.

## The Discovery of the Day.

Aug. J. Bozel, the leading druggist of Shreveport, La., says: "Dr. King's New Discovery is the only thing that cures my cough, and it is the best seller I have." J. F. Campbell, merchant of Safford, Ariz., writes: "Dr. King's New Discovery is all that is claimed for it; it never fails, and is a sure cure for consumption, coughs and colds. I cannot say enough for its merits." Dr. King's New Discovery for consumption, coughs and colds is not an experiment. It has been tried for a quarter of a century, and to day stands at the head. It never disappoints. Free trial bottles at A. B. Armstrong & Co.'s drug store.

J. M. Thirawend of Grosbeck, Texas, says that when he has a spell of indigestion and feels bad and sluggish, he takes two of DeWitt's Little Early Risers at night, and he is all right the next morning. Many thousands of others do the same thing. Do you? A. B Armstrong & Co.

WANTED—A position as book-keeper or stenographer by a young lady graduate. She is thoroughly prepared and anxious for experience Moderate salary. She is one of the very finest writers in the State. Send for a specimen of her work If you have a position of any kind to offer. Address Bradford Business College of Employment, Bradford, Pa.

## Personally Conducted Tours via Pennsylvania Railroad.

The personally-conducted tourist system of the Pennsylvania railroad company is the highest perfection yet attained in railway travel. It affords all the comforts and conveniences of modern railway equipment, and at the same time eliminates all anxiety and annoyance inseparably connected with individual travel.

For the season of '97 and '98 it has arranged for the following tours:—

California.—Four tours, leaving New York, Philadelphia and Pittsburg January 5, January 27, February 15 and March 19. With the exception of the first party going and the last returning, all of the separate will travel by the "Golden Gate Special" between New York and California, stopping at interesting points en route.

Florida.—Four tours to Jacksonville will leave New York and Philadelphia January 25, February 8 and 22, and March 8. The first three admit of a sojourn of two weeks in the "Flowery State." Tickets for the fourth will be good to return by regular trains until May 31, 1898.

Tickets for the above tours will be sold from all principal stations on the Pennsylvania railroad.

For detailed itineraries, giving rates and full information, address Tours, Eastern Passenger Agent Western District, Pittsburg, Pa.; E. S. Harriar, Division Ticket Agent, Williamsport, Pa.; or Geo. W. Boyd, Assistant General Passenger Agent, Philadelphia.

## Beauty Is Blood Deep.

Clear blood means a clean skin. No beauty without it. Cascarets, Candy Cathartic clean your blood and keep it clean, by stirring up the lazy liver and driving all impurities from the body. Begin to-day to banish pimples, boils, blotches, blackheads, and that sickly bilious complexion by taking Cascarets—beauty for ten cents. All druggists, satisfaction guaranteed, 10c, 25c, 50c.

## Winter Excursion Tickets on the Pennsylvania Railroad.

On November 1 the Pennsylvania Railroad Company will place on sale at its principal ticket offices excursion tickets to all prominent winter resorts in New Jersey, Virginia, North and South Carolina, Georgia, Florida and Cuba. The tickets will be sold at the usual low rates, with the usual liberal return limits.

The magnificent facilities of the Pennsylvania Railroad, with its many connections, make this the favorite line for winter travel.

An illustrated book, descriptive of winter resorts, and giving routes of travel and rates for tickets, will be furnished free on application to ticket agents.

## Two Millions a Year.

When people buy, try and buy again, it means they're satisfied. The people of the United States are now using Cascarets Candy Cathartic at the rate of two million boxes a year and it will be three million before New Year's. It means merit proved, that Cascarets are the most delightful bowel regulator for everybody the year round. All druggists, 10c, 25c, 50c a box, cure guaranteed.

## To Cure Constipation Forever.

Take Cascarets Candy Cathartic. 10c or 25c. If C. C. C. fail to cure, druggists refund money.

## Notice in Divorce.

A. D. No. 227, June Term, 1897.

MCKEAN COUNTY, ss:—THE COMMONwealth of Pennsylvania to the Sheriff of said county, greeting:—

Whereas, Nancy A. Varney did, on the 31st day of April, 1897, prefer her petition to our said Judges of the said Court of Common Pleas of said county, praying for the causes therein set forth she might be divorced from the bonds of matrimony entered into with you, Frank E. Varney.

We therefore command you, the said Frank E. Varney, that setting aside all other business and excuses whatsoever, you be and appear in your proper person before our Judges at Smethport, at a Court of Common Pleas there to be held for the county of McKean on the second Monday of December next to answer the petition or libel of Nancy A. Varney, and show cause, if any you have, why the said Nancy A. Varney, your wife, should not be divorced from the bonds of matrimony, agreeably to the Acts of Assembly in such cases made and provided. Herein fail not.

J. F. DAVIS, Sheriff.

A true copy.

F. E. Ostler, Lieutant's Attorney.

Smethport, Pa., Nov 9, 1897.

## Notice in Divorce.

A. D. No. 220, June Term, 1897.

MCKEAN COUNTY, ss:—THE COMMONwealth of Pennsylvania to the Sheriff of said county, greeting:

Whereas, Isabell Raymond did, on the 23rd day of April, 1897, prefer her petition to our said Judges of the said Court of Common Pleas of said county, praying for the causes therein set forth she might be divorced from the bonds of matrimony entered into with you, Charles A. Raymond.

We therefore command you, the said Charles A. Raymond, that setting aside all other business and excuses whatsoever, you be and appear in your proper person before our Judges at Smethport, at a Court of Common Pleas there to be held for the county of McKean, on the second Monday of December next to answer the petition or libel of Isabell Raymond, and show cause, if any you have, why the said Isabell Raymond, your wife, should not be divorced from the bonds of matrimony, agreeably to the Acts of Assembly in such cases made and provided. Herein fail not.

A true copy. J. F. DAVIS, Sheriff.

F. W. Hastings, Libellant's Attorney.

Smethport, Pa., Nov. 9, 1897.

## Notice in Divorce.

A. D. No. 229, June Term, 1897.

MCKEAN COUNTY, ss:—THE COMMONwealth of Pennsylvania to the Sheriff of said county, greeting:

Whereas, Joseph B. White did, on the 7th day of May, 1897, prefer his petition to our said Judges of the said Court of Common Pleas of said county, praying for the causes therein set forth he might be divorced from the bonds of matrimony entered into with you, Flora B. White.

We therefore command you, the said Flora M. White, that setting aside all other business and excuses whatsoever, you be and appear in your proper person before our Judges at Smethport, at a Court of Common Pleas there to be held for the County of McKean, on the second Monday of December next, to answer the petition or libel of Joseph B. White and show cause, if any you have, why the said Joseph B. White, your husband, should not be divorced from the bonds of matrimony, agreeably to the Acts of Assembly in such cases made and provided. Herein fail not.

A true copy. J. F. DAVIS, Sheriff.

Cotter & Sisserman, Libellant's Attorneys.

Smethport, Pa., Nov. 9, 1897.

## Notice in Divorce.

A. D. No. 3, June Term, 1897.

MCKEAN COUNTY, ss:—THE COMMONwealth of Pennsylvania to the Sheriff of said county, greeting:

Whereas, Elizabeth J. Thomas did, on the 9th day of March, 1897, prefer her petition to our said Judges of the said Court of Common Pleas of said County, praying for the causes therein set forth she might be divorced from the bonds of matrimony entered into with you, William H. Thomas.

We therefore command you, the said William H. Thomas, that setting aside all other business and excuses whatsoever, you be and appear in your proper person before our Judges at Smethport, at a Court of Common Pleas there to be held for the county of McKean, on the second Monday of December next to answer the petition or libel of Elizabeth J. Thomas and show cause, if any you have, why the said William J. Thomas, your wife, should not be divorced from the bonds of matrimony, agreeably to the Acts of Assembly in such cases made and provided. Herein fail not.

A true copy. J. F. DAVIS, Sheriff.

W. E. Bunnell, Libellant's Attorney.

Smethport, Pa., Nov. 9, 1897.

## Notice in Divorce.

A. D. No. 214, June Term, 1897.

MCKEAN COUNTY, ss:—THE COMMONwealth of Pennsylvania to the Sheriff of said county, greeting:

Whereas, Elbert W. Burlingame did, on the 12th day of April, 1897, prefer his petition to our said Justices of the said Court of Common Pleas of said county, praying for the causes therein set forth he might be divorced from the bonds of matrimony entered into with you, Martha J. Burlingame.

We therefore command you, the said Martha J. Burlingame, that setting aside all other business and excuses whatsoever, you be and appear in your proper person before our Judges at Smethport, at a Court of Common Pleas there to be held for the county of McKean, on the second Monday of December next to answer the petition or libel of Elbert W. Burlingame, and show cause, if any you have, why the said Elbert W. Burlingame, your husband, should not be divorced from the bonds of matrimony, agreeably to the Acts of Assembly in such cases made and provided. Herein fail not.

A true copy. J. F. DAVIS, Sheriff.

Bogue & Bogue, Libellant's Attorneys.

Smethport, Pa., Nov. 9, 1897.

# Every Lady

who has examined our line of JACKETS and CAPES remarks that it is the largest and most complete line ever shown in Smethport. We have them all unpacked now and ready for your inspection. The stock embraces a complete line of

## Jackets,

PLUSH and CLOTH

## Capes.

The Plush Capes are very stylish this fall.

Jackets are a trifle longer with buttons mostly all out of sight and have braid trimming. We have about

## One Hundred

different styles to select from, so come early and get your choice of the styles.

We guarantee every garment to give satisfaction and make it right at any time. You have no risk to run if you buy from us. Prices lower than any place in town—quality and value considered.

**J. Colegrove.**

Next to Bank,

Smethport, Pa.

DR. E. GREWE,
ELDRED BLOCK,
Rooms 4 and 5, Bradford, Pa.

The Doctor is a graduate of the University of Pennsylvania, formerly demonstrator of physiology and surgery at the Medico-Chirurgical College of Philadelphia. His specialties are Chronic, Nervous, Skin, Heart, Womb and Blood diseases.

Diseases of the Nervous System.

The symptoms of which dizziness, lack of confidence, sexual weakness in men and women, hall rising in the throat, spots floating before the eyes, loss of memory, unable to concentrate the mind on one subject, easily startled when suddenly spoken to, and dull, diseased mind, which unfits him for performing the actual duties of life, making happiness impossible, distressing the action of the heart, causing fluttering, depression of spirits, evil forebodings, cowardice, fear, dreams, melancholy, like want of company, feeling as tired in the morning as when retiring, lack of energy, nervousness, trembling, weak back, kidneys, dizziness, constipation, weakness of the limbs, etc. Those so affected should consult us immediately and be restored to perfect health.

Lost Manhood Restored.

Weakness of Young Men Cured.

We will give the sum not exceeding $5,000 for any case of Epileptic Fits or Convulsions we cannot cure.

If you have been given up by your physician call upon the doctor and be examined. He cures like cases of Nervous Debility, Seminal Old Sores, Cancers, Piles, Female Weaknesses, Affections of the Eye, Ear, Nose and Throat, Asthma, Deafness, Tumors, Cancers and every piece of every description.

Consultation free and strictly sacred and confidential. Office hours daily from 9 a. m. to 9 p. m. Sunday from 9 a. m. to 2 p. m.

Mansfield State Normal School.

For both sexes. Five courses of study besides preparatory. Students prepared and admitted to the Freshman class on completing special courses of music and art. Our large model school offers rare college opportunities for the training of teachers. A large corps of instructors. Fine location. Beautiful grounds. Magnificent buildings. Plenty of athletic grounds. Elevator, ordinary, with attendant. Average cost per year, $175. Address Alumni of the school numbers over 1000. Fall term, September 1. Winter term, December 8. Spring term, March 30. Students admitted at any time. For catalogue, containing full information apply to

S. H. ALBRO, Ph. D., Principal,

Mansfield, Pa.

NEW

## WAGON and CARRIAGE SHOP.

Having purchased the wood work department of C. W. Lilgendahl, I am prepared to do all kinds of

WAGON and CARRIAGE WORK.

CARRIAGE PAIN

# EXCELSIOR!

You see it written in the Styles Fit Workmanship Wearing qualities of our

**WINTER WRAPS.**

A new lot of excellent values just unpacked.

Other new goods this week

**Hats and Caps**
**Hosiery and Underwear**
**Footwear**
**Cold Weather Goods**

of all kinds.

**F. G. Lindholm & Co.**
GENERAL MERCHANTS,
Smethport, Pa.
Nov. 4, 1897.

**THIS IS THE TIME**

to have views of your residences taken. The best time OF THE YEAR, consequently the best results can be obtained. If you desire **TO BUY CRAYONS** I am still at the front. **Crayons framed $3.50.**

**"IKE" GLEASON,** The Photographer.
Smethport, Pa.

**"SHOES."**

We will send to any responsible person SHOES to select from. We have everything in

**Fine Shoes**

in styles and quality that cannot be purchased in any small town. We make a specialty of FINE SHOES; every width and size.

BURT & PACKARD'S KORRECT Shape Shoes for Men. We refer you to our many customers in Smethport.

**R. W. Bloodsworth & Co.,**
Olean, N. Y.



**McKean County Miner**

Entered at the postoffice at Smethport as second-class mail matter.

SMETHPORT, FRIDAY, NOV. 12, 1897.


## LOCAL AND GENERAL.

—Foot ball next Tuesday.

—Kane has a cooking school.

—Marcus of Olean has a new ady. this week.

—Foot ball at Hamlin Park next Tuesday. Kick off at 3:00

—Wellsboro has a new glass factory employing thirty-five men.

—M. S. Comes has started the erection of a rig on his farm up Marvin Creek.

—Joseph Lawson, who was in jail for surety of the peace was released Tuesday.

—Phillips & Co., commenced the erection of a rig on his farm up Marvin creek

—W. R. C., No. 23, of this place was inspected on Tuesday by Mrs. Lynch of Erie.

—Janitor Bush has placed the coverings on the fountains on the court house lawn.

—Stoner & Co. have raised their No. 2 on the Wm. Fields, Jr., farm on Marvin creek.

—There is a rumor circulating around of a wedding that will soon take place in the town.

—Mart Armstrong says: "Look out for the chainless bicycle of 1898. Prepping to be a humorist."

—Port Allegany vs. Smethport at Hamlin Park next Tuesday. Everybody should attend this game.

—Attend the lectures in Olean and you will hear many subjects of vital interest to yourself ably discussed.

—Herman Tull registered last Monday as a law student and has entered the office of Sheridan Gorton to read law.

—Floyd Heath is developing great proficiency in clog dancing. He is quite an artist in keeping time with his feet.

—Your attention is directed to the announcement of the Palace Pharmacy in another column of this week's issue.

—Judging by the appearance of the Potter Democrat of last week the editor must have gone into the poultry business.

—About twenty ladies gave Mrs. N. D. Ramer a surprise party last Friday. A most enjoyable time was had by all who attended.

—W. J. Hussey of Bradford who has been quite ill with typhoid fever for about three weeks, was reported as improving yesterday morning.

—The young friends of Mamie Colegrove gave her a surprise party last Tuesday it being her natal day. They had a most enjoyable time.

—J. W. Hart, who has been confined in Castle Davis on the charge of assault and battery, was released Wednesday under the insolvent act.

—According to the vote last year there were 1735 stay-at-home voters in Potter county. No wonder Eugene Mullin had a majority in that county.

—The farmers' institute is gotten up to advance agricultural interests. No farmer within reach can afford to miss these interesting discussions.

—Found on Main street last Thursday, a gold bracelet. The owner can regain possession by calling at this office and paying charges for this notice.

—Thomas H. Purtle has built a new boiler house at his shops and has an ingenious contrivance to carry the shavings direct from the planer to the boiler.

—A. E. Crandall of Coudersport and Homer C. Jones of Kendall met at the court house last Tuesday and canvassed the vote of the 43th Judicial District.

—Mrs. Henry Brandt gave a party last Tuesday night in honor of her daughter, Mrs. V. E. F. Smith, who departed for her future home at Russellville last Friday.

—The following letters remain in the postoffice at Smethport for the week ending Nov. 6: Miss Lucy Baker, Miss Agnes Dunlapp, John McGuire and A. W. Smith.

—One day recently two of our mighty nimrods went out hunting and raised 26 birds; each had 13 shots and not a feather to bring home. They presented a sorry appearance.

—While in Olean do not fail to call on Robert Graves, the popular Grand Central Restaurant man. Meals at all hours. Open all night. Ladies dining parlors attached. See card.

—Two derricks of the Smethport Gas Co., in the hollow leading to Prospect Hill were blown down Tuesday. A number of fences were also blown down in different parts of town.

—There will be a practise game of foot ball to-morrow afternoon at Hamlin Park between the regular team and the High School eleven. Come everybody admission free. Kick off at 3:00

—Harpers' Weekly for Nov. 10 contains an article upon the Zionite movement, a further letter from the special correspondent to the Klondike, and an account of the Chicago Horse Show.

—Messrs. Harper & Brothers are issuing a new edition, at a reduced price, of "Sketching Rambles in Holland," by Geo. H. Boughton, A. R. A., with illustrations by the author and Edwin A. Abbey.

—Last Friday the MINER man had the pleasure of meeting W. L. Alexander of Randolph, N. Y., who will be remembered by our townsmen as deputy Recorder under John Brawley for a number of years.

—Several men who are experienced in the wood alcohol industry are contemplating the erection of a chemical factory near Custer City and another in the Kinzua valley, in the vicinity of Kushequa.—Friday's Era.

—The Herald would respectfully suggest that the Republicans remember their newspaper friends and not overlook the fact that some of them did as much in the recent victory as they did themselves. —Bradford Herald.

—Test runs will probably be made over the Portville extension of the city street railway the latter part of this week. A regular schedule of cars between Olean and Portville will go in force some time next week.—Olean Times.

—Mrs. Ellingfield has issued invitations to the marriage of her daughter, Miss Lydia, to Edgar H. Colem n, November 17. Both are well known and much liked young business people of our town. —Port Allegany Reporter.

—On our first page will be found the advertisement of Louis Marck, the popular wholesale and retail liquor dealer of Bradford. Mr. Marcks is too well known to need any puff, but give him a call if in need of anything in his line.

—The wind storm on Tuesday did considerable damage in different sections of the country. Telegraph and telephone wires were on a strike and refused to work. It is reported that 25 derricks were blown down in the Chipmunk field.

—Mrs. Della Swetland died at Hazel Hurst last Wednesday night of inflammation of the bowels, aged 56 years. She was an active worker in the church and a faithful Christian. The remains were taken to Lawrenceville, Tioga county, Pa., yesterday.

—The MINER received a letter Monday from R. R. Roberts of Washington, who was recently appointed to a position in the office of Auditor of the War Dep't under Hon. W. W. Brown, asking to have the MINER sent him and rejoicing over the election of Judge Morrison.

—Fathers Cashner and Edmonds of Dunkirk have been holding mission services in St. Elizabeth's church this week. No new members have been added up to this time, but much good has been accomplished in cementing the present membership of the church into closer fellowship.

—Get your turkey ready for the table on Thursday, Nov. 25. The chief magistrate of the nation and the Governor of the Commonwealth have agreed upon that date as the proper time to give thanks. Get a turkey if you can, if not get the next best thing, but be sure and give thanks.

—Mrs. Martin Burns died at her home in Keating township last Saturday at 10 a. m., aged 67 years. Deceased was born in County Tipperary, Ireland. The funeral was held last Tuesday morning at St. Elizabeth's church, Father Edmonds of Dunkirk officiating. Interment in the Catholic cemetery on Rose Hill.

—Mrs. Martha Sherman, of Kendall Creek, McKean county, State Treasurer of the W. R. C., and inspector for this district, inspected W. R. C., No. 23, of this place, on Friday night. Mrs. Sherman found the Wellsboro auxiliary in fine condition. She was entertained while here by Mr. and Mrs. J. V. Morgan.—Wellsboro Gazette.

—The first match game of foot ball ever played with an out of town team in this borough will take place next Tuesday at Hamlin Park. The Port Allegany eleven will be Smethport's opponents. Our boys have been practising faithfully and are prepared to give the visitors a warm reception. Come everybody and help make the first game a success.

—"Erick Derrickson" of the Era hits the nail squarely on the head in the following euphonistic style: "Al do know," said our old friend fr m Mt Jewett yesterday. "Al tank da lection make soxen men nearsighted wan it be over. Dey pass a man right ban de street an never speak—yust fore lection dey know hem vots a mile away. Dey feel too much out of sight, Al guss."

—Salt is an important aid to digestion, and especially so to all ruminant animals. If cows are not salted frequently they will eat more than is good for them when they get access to salt. In large quantities salt is laxative, it being an irritant to the bowels, which are therefore purged to get rid of it. Failure to salt regularly will make the cream more difficult to turn into butter, thus repaying the farmer for his carelessness by giving him a longer and harder job at churning.—Ex.

—The regular weekly meeting of the C. L. S. C. will be held as usual in the Baptist lecture room Tuesday, Nov. 16, when the following interesting program will be filled: "Imperial Germany," Mrs. D. L. Forsythe; "The Social Spirit in America," Mrs. T. A. Morrison; "Study of Bismarck," Miss Mary L. Keenon; Discussion, "Who was responsible for the Franco-German War?" Mrs. E. Shooke; Essay, "The Kulturkampf," Mrs. Millie Bicker; News of the week, Mrs. M. L. Church.

—The MINER man wishes to caution the newspaper craft of this section in regard to amusing the ire of the Era man. Last Friday night in making a friendly visit to that office we found the brilliant and facetious editor of that paper vigorously swinging a heavy pair of Indian clubs, evidently dwelling his muscles in order to be prepared for any encounter that might come along. There is one consolation, however, Mr. Dennison is one of the most genial men to be found and unless aroused would not exercise his powerful muscle on any one.

—James M. Aldrich, the inventor of perpetual motion fame, who was tried in Hamilton Park last Saturday on charges of 6 to 4.

A few faithful rooters stood around in the mud and rain and watched the game with great interest as it was the nearest approach to a regular game of foot ball ever seen in the town.

Knapp kicked off for the Stars and the High School moved the ball forward a short distance then lost it on a fumble. The Stars then bucked the line until within a few feet of the High School's goal when they also fumbled and lost the ball. The school boys then attempted a punt, but the kick was blocked and Doc. Hamilton scored the first touch down for the Stars after ten minutes play. Score Stars 4, High School, 0.

Small kicked off for the High School and the Stars advanced the ball to the centre of the field where they lost on a fumble. This seemed to demoralize the stellar combination and Koenig soon scored a touch down for the students. The Stars then braced up and the first half closed with the ball within five yards of the High School's goal line. Score 4—4.

Small kicked off in the second half and in a few moments the High School presented their opponents with two points on a touch back. No more scoring was done and the game closed with the score 6 to 4 with the Stars at the big end.

Although the Stars were much heavier than their opponents, the school boys almost made up the difference by being in better practice and form and having a more thorough knowledge of the game. The line up:

| ALL STAR | POSITIONS | HIGH SCHOOL |
|---|---|---|
| Hamlin P. | left end | Hanley |
| Bouton | left tackle | Sherburne |
| Mitchell | left guard | McCabe |
| Backus | center | Pratt |
| Anderson | right guard | Taylor |
| Hamilton | right tackle | Metzgar |
| Mullin | right end | Koenig |
| Choate | quarter back | Morrison |
| Hamlin O | left half back | Redfield |
| Tull | right half back | Brennan |
| Knapp | full back | Small |

A meeting of foot ball enthusiasts was held at the Grand Central last Monday night and a permanent organization was effected. Although it is rather late in the season it is better late than never and the people of this town will probably have the opportunity of witnessing at least one game with an out of town team before the season is over. "Klicks" poor Small was elected captain of the team and Art Mitchell was elected assistant captain. H. E. Tull was elected manager

Judging by the grand kick made by the Elmira Gazette over the foot ball game at Bradford last Saturday between Co. C's team and the Elmira aggregation, the Gazette must have a severe case of "muddy grub." It is true the Elmira club put up a good fight, but they were on the defense all the time and were crowded toward their goal continually, and when they discovered that they were certain to suffer defeat they played the baby act by kicking and kept it up while the game lasted. The Elmira team knows how to kick, but is deficient in playing the game To the Gazette we simply say, teach your team how to play a gentlemanly game before you send them over the line to break the "Keystone," known as Co. C's team.

### Death of James O'Reilly.

Mr. James O'Reilly, son of Mr. and Mrs. M. O'Reilly, of this place, died at Coropolis, Beaver Co., Pa., Friday, Nov. 5, 1897, of typhoid fever, aged 21 years and 6 months.

Mr. O'Reilly's sickness was of two weeks' duration and during that time he was attended by two priests, Revs. Fathers Hughes and O'Stiles, who administered to him the consolation of his holy religion. When the final summons came he was surrounded by loving friends, who, with his sister, Mrs. O. H. Barker and Mrs. John O'Reilly and two brothers, John and Charles, were with him when his life went out and winged its way to the God who gave it.

The deceased was a young man possessed of fine habits and led an exemplary life. He was well and favorably known in this locality and in Bradford, where he spent three years. He belonged to the Equitable Life Insurance of Iowa and the Young Men's Catholic Association.

Besides a father and mother he leaves to mourn two sisters, Mrs. O. H. Barker and Mrs. M. L. Bisett, and three brothers, John, Charles and William.

The funeral took place at St. Elizabeth's church, Smethport, Nov. 8 at which time the Passionist Father Hill of Dunkirk preached the funeral sermon. It was attended by many friends of surrounding places. The remains were accompanied from Pittsburg by Messrs. J. W. Daulen and Leonard Splain.

### A Kicker Defined.

A western editor, says the Jamestown Journal, has described a kicker as "a man or woman whose milk of human kindness has been turned to clabber and who hides what the lord intended should be a hopeful and sunny disposition under a glowing mantle of discontent and self imposed wretchedness. It must be terrible to be a kicker. Think what that word implies: A sour, crusty, crabbed objector; a discord in the harmony of life; a warty excrescence on the face of nature, too miserable to enjoy life himself and too soulless to appreciate its enjoyments in others." On the other hand it is noticed that the kicker gets the best room at the hotel, servants fly to do his bidding, the car porter hovers around him anticipating his every want, he is less apt to be imposed upon than the good natured man, and in fact, he insists upon the best of everything and generally gets it. A robust kick at times accomplishes wonders. Yes, there are consolations for being a kicker.

### Sabbath School Convention.

The Fourteenth District of the Pennsylvania State Sabbath School Association, which comprises Potter, McKean, Cameron and Elk counties, will hold a convention at Coudersport in the M. E. church, Nov. 22 and 23, 1897. Workers from the four counties will be in attendance and it is expected that it will be a helpful and interesting meeting. Among those who have agreed to be present are Rev. Charles Roads, D. D., the General Secretary of the State Association, and Mrs. J. W. Barnes, the Primary Superintendent. Both are well known to all Pennsylvania Sabbath School workers and their presence at a convention is a guarantee of its efficiency.

All Sabbath School workers in this district should so arrange their affairs that they can go to Coudersport, Nov. 22 and 23. For further particulars address Rev. A. C. Bowers, District President, Ridgway, Pa.

### "A Howling Success."

Wherever properly introduced Dr. Caldwell's Syrup Pepsin, as a cure for constipation, has met with a phenomenal sale. Many druggists cannot say enough in praise of its merits, as well as its great popularity with the people. In 10c trial size and also in 50c and $1.00 size, of A. B. Armstrong & Co.


Have you seen "Solomon Isaacs?"

An awful fine cigar—"Solomon Isaacs." Five cents will buy a "Solomon Isaacs." Don't fail to get a "Solomon Isaacs" cigar.

Good house and lot for sale. Inquire at this office or of the undersigned.
M. S. COMES.

The finest of fresh meats constantly on hand. Call on L. Lewis, Water street.


### SESSION AT MINA.

G. W. Mitchell visited Bradford last Sunday.

Judge Henry Hamlin visited Olean Tuesday.

Mrs. Mary Backus visited Bradford Tuesday.

J. F. Keating of Clermont was down here Monday.

Mrs. T. A. Morrison visited Kane last Monday.

Chris Walp of Colegrove was in town Monday.

F. N. Taylor came over from Gardeau Monday.

John Dorr of Mt. Jewett attended court Tuesday.

W. M. Lindsay of Warren attended court this week.

Chas. Latham spent Sunday in town with his family.

Mrs. Jas. A. McKeen spent Sunday with Newton friends.

Geo. L. Roberts of Pittsburg attended court here Tuesday.

John Heinemann of Colegrove was serving as juryman this week.

Dr. J. R. Colcord of Port Allegany attended court Monday.

J. J. Roberts of Ceres was greeting old friends in town Monday.

Commissioner Lemuel Davis spent Sunday with his family at Kane.

Mrs. Alfred Stardivent and daughter, Bertha, visited Buffalo yesterday.

General W. B. Clarke and son, Alex, spent Sunday with Bradford friends.

Frank Fritz of Simpson was a most agreeable caller at this office Wednesday.

John Flynn, a former employee of H. W. Rubin & Co., was in town Saturday.

O. F. Thompson of Bradford, an extensive oil operator was in town Wednesday

W. A. Young and Mrs. Dorian of Eldred were guests at the Central Wednesday.

Dr. Simeon Hicks, the popular oculist, of Kane was in town the first of the week.

Mr. and Mrs. L. Scanlon of Colegrove were visiting friends in town Wednesday.

C. A. Dailey and C. W. Catlin of Port Allegany were early arrivals Monday to attend court.

Judge A. G. Olmsted and John Ormerod of Coudersport arrived in town Monday forenoon.

Mr. and Mrs. M. B. Greer and daughter, Sarah, of Kane spent Sunday with relatives in town.

Mr. and Mrs. John McCarty and Chris McCarty, all of Bradford, were in town Monday night.

Denne Davis and Tom Mitchell, two of Kane's bright young men served as jurymen this week.

A. N. Crandall and wife of Coudersport were guests of Mr. and Mrs. W. P. Eckels over Sunday.

Mrs. H. L. McCoy and daughter, Miss Grace, went to Buffalo yesterday to visit among friends.

Landlord James McFarlan of Eldred drew a lucky number and served the county as a juror this week.

D. T. Duke of Duke Center and Arthur W. Eggabrost of Bradford were greeting old friend in town Tuesday.

C. C. Amalong of Afton and J. F. Killinger of Cyclone were most agreeable callers at this office last Monday.

Harry Richmond and little son of Bradford visited his parents, Ed. Richmond and wife the first of the week.

Ex-Senator A. F. Bannon came over from Bradford Monday night and was the guest of Mr. and Mrs. G. W. Mitchell.

Rev. T. R. Taylor was called to Camden, N. J., Tuesday evening by a telegram announcing the death of his sister.

B. D. Tomes came over from Corydon Monday to explain how it happened that Mullin did not carry Corydon township.

Mrs. J. Heber McCandless returned from Buffalo last Saturday accompanied by her sister, Mrs. Robert H. Rose of Binghamton.

John Brennan and Miss Flora Parsons of Bradford were guests of Mr. and Mrs. James McGuire of the Grand Central last Sunday.

C. A. Williams of Mt. Jewett, an old time friend of ye editor, whom we had not met in a number of years was in town Monday.

J. W. Daily, J. T. O'Reilly and C. P. O'Reilly came up from Pittsburg to attend the funeral of James O'Reilly held last Monday.

The first of next week Miss Mate Sartwell will bid adieu to her many friends here and go to join her sister, Mrs. Quackenbush, at Cleveland, O.

Paul Johnston, the agent of Johnston & Co. of Harrisburg, was in town Wednesday. He reports a decided improvement in business all along the line.

Misses Lena and Elida Wright and Lois Counforth accompanied Young's Minstrels to Clermont last Saturday night. Miss Elida is accompanist for the troupe.

Mrs. Abbie Lynch of Allegany, Pa., has been the guest of Judge and Mrs. Morrison for the last few days. Mrs. Lynch is Deputy Secretary of the Woman's Relief Corps.

Ira Briggs of Erie arrived Monday and has been holding down the stenographer's chair in the court room during the week. Mr. Briggs has a host of friends in this town.

Myron Roberts of Silver Creek, N. Y., was a guest of Mr. and Mrs. H. L. Barlingame on Monday and Tuesday of this week. Mr. Roberts is a cousin of Mrs. H. L. Barlingame.

That ever popular traveling man, Geo. W. Stover of Erie, Pa., was a guest at the Wright House last Sunday and had the pleasure of meeting many of his old time friends. George is one of the best story tellers on the road.

Our esteemed friend, A. F. Brown, and son, Robert, left last Tuesday for Indianola, Neb., where they will visit Mr. Brown's brother, E. G. Brown of that place. Mr. Brown has been under the doctor's care for a few days and goes there to regain his health. The MINER and a host of friends trust that his hopes may be realized and that he will return to us restored in health.

### The C. L. S. C. for '97—'98.

In these days there are many clubs and reading circles, but none is doing a more needful work than the famous Chautauqua Reading Circle. For 18 years it has held steadily to its original plan of the four years' hard outlook.

The new course for '97—'98 promises unusual attractions, treating as it does of the period of the Dark Ages, which is so generally misunderstood, and showing its relations to the great modern Empire of Germany. It was a happy thought of the counselors of the famous Chautauqua Literary and Scientific Circle to include in its course for this year a book on Imperial Germany, which was published some years ago in England, and now in a revised form is introduced to the great host of C. L. S. C. readers. This is the standard book on Germany, found in all the great libraries in Europe and gives an exceeding fair minded estimate of the great German people. In addition to the regular course the circle of Smethport is studying the history of Germany by Bayard Taylor.

We would be glad to welcome new members.

J. N. FORSYTHE.

### How to Cure Bilious Colic.

I suffered for weeks with colic and pains in my stomach caused by biliousness and had to take medicine all the while until I used Chamberlain's Colic, Cholera and Diarrhoea Remedy which cured me. I have since recommended it to a good many people. Mrs. F. Butler, Fairhaven, Conn. Persons who are subject to bilious colic can ward off the attack by taking this remedy as soon as the first symptoms appear. Sold by A. B. Armstrong & Co.

### For Sale or Rent.

A good farm of 100 acres, good bearing orchard, also a fine young orchard just beginning to bear. New barn just completed. New house nearing completion. Small stream of water and good springs on premises. Will be sold on reasonable terms. M. W. HEINLEIN,
41-4t Farmers Valley, Pa.

### For Rent.

On Oct. 1st the rooms over Lemuler's harness shop will be vacant. These are fine rooms and the rent is reasonable. Inquire of R. C. GLEASON,
35-tf Smethport, Pa.

You can't cure consumption but you can avoid it and cure every form of throat or lung trouble by the use of One Minute Cough Cure. A. B. Armstrong & Co.

A. B. Armstrong & Co. guarantee the American Dyspepsia Cure to give satisfaction or refund money.

### CORRESPONDENCE.

Mr. and Mrs. Chapman and Arthur Burton, four worthy young people of the order, took supper at the home of the bride's parents on Congress street Wednesday, Nov. 10. Only the members of the two families were present.

Among the prominent Bradford people who were in New York last week were Mr. and Mrs. W. B. Weaver, Mr. and Mrs. Ellsworth of the Racket store and P. C. Blakeslee.

Charlie Genther, a fire policeman, arrested Morris Herron of the Black Bear Hotel for refusing to get outside the ropes when ordered to do so at a recent fire. The case will be tried before Alderman Donoghue next Wednesday and the result is awaited with interest by the fire laddies.

The largest gas well ever struck in this country came in on lot 62 of McManus & Matthews property near Red House last Wednesday. The roaring of the gas could be heard for two miles. When a pressure gauge was finally adjusted it registered 3,000,000 feet.

A disgraceful fight took place Sunday morning on Jackson avenue between a jealous husband, an infuriated brother and the object of their wrath, who proved the best man of the three. Clubs and fists were brought into play as well as some choice language, the woman in the case not being behind hand in the use of the latter. Altogether it was a disgusting affair.

Bradford is to have a new chemical engine for use in extinguishing fires. It is now being built and will probably be placed in the Citizens' Hose House.

Grace Lee, the school girl, who eloped with one Frank Brown recently has been heard from. She is sick at Richmel, Pa., and wrote her father asking to be taken home. Brown, who is said to have an assortment of wives, will probably be prosecuted as the girl in question is only 14 years old.

A. D. Hill, an old soldier died at his residence on Pleasant street Saturday, aged 73 years. Dropsy was the cause of his death. Funeral services under the direction of John S. Melvin Post, were held Monday and the remains laid at rest in Oak Hill cemetery.

Co. C defeated the Elmira Athletic Club foot ball team by a score of 6 to 0 Saturday. The weather and the bluffs made by the visitors were both bad. The Elmiras wanted everything to come their way, and when they saw they stood no chance to win got mad, took their duds and left. Whether or not they will ever let the soldier boys slide down their cellar door is a question.

Co. C's next game will be with the 25th Separate Co. at Towanda Saturday, Nov. 13. The rumor that the team had disbanded is entirely without foundation. Purcell, who as left guard has always been a tower of strength, is the only one who will quit and that for business reasons.

Two Third Ward councilmen, Fitzgibbon and Terrel, had a wordy war at the meeting of the city fathers Monday night. Bank street was the bone of contention and some good hard chewing was done on it. The street in question has never been properly opened up and there is a diversity of opinion in regard to the proper width of the thoroughfare, hence the trouble. The matter has been before the council for a long time, but no solution of the difficulty has been reached. The city engineer brought in a report of the paving of East Main street. He says the job has been done according to contract and that the property owners have no reason to complain. A resolution to appoint a committee of three to purchase a team and harness for the new chemical engine was adopted.

At the Wagner this week the Gonzalez Opera Co. are presenting a repertoire of comic operas at popular prices.

J. N. Newell was found dead in his room in the Newell Block, on the corner of Main and Webster streets, Tuesday morning at 11:30, by Dr. Holt and Mr. Oakes, who became alarmed at his absence from his office and burst open the door of his room. When found he had evidently been dead some hours. Deceased was aged 56 years and was unmarried. He was the oldest son of the late A. T. Newell and trustee for the Newell estate. Several brothers and sisters survive him. The remains will be taken to Boston for interment.

### LARABEE.

Miss Freda Wedell spent Sunday in Turtle Point.

Miss Kate Pelton of Crosby was the guest of Miss Emma Adams during last week.

Miss Katherine Baker took a flying trip to Port Allegany Saturday.

Miss Rose Gainer of Eldred is visiting her sister, Mrs. D. H. Otto.

Mrs. F. C. Crandell and daughter, Cecil, took in the Ladies Aid social at the home of Rev. P. Miller at Turtle Point Thursday.

The Misses Maggie and Annie Rilyon of Annin Creek were guests of Mrs. D. Daily Saturday and Sunday.

Miss Angie Whitney of Turtle Point visited friends here during the latter part of the week.

Miss Malinda Wedell of Portville visited her sister, Miss Freda, Friday and Saturday.

Mrs. Chas. Adams attended the L. O. T. M. school held at Eldred Wednesday.

Mrs. James Gainer and son, Stephen, of Newell Creek, visited at her daughters, Mrs. D. D. Otto, Saturday and Sunday.

Earnest Rice of Allentown, N. Y., is cheering old friends in town by his sunny presence.

Master Permann Rickard, who was so badly injured by being kicked by a horse is improving as rapidly as can be expected.

That bright and joyous smile that illuminates the countenance of our esteemed townsman, Alfred Johnson, is caused by the arrival of a small daughter at his home Monday night.

### RIBERVILLE.

Mrs. Lee is on the sick list.

J. Boyle's shingle mill has resumed business.

T. L. Knapp of Turtle Point had business here Saturday.

William Briggs has returned from Pleasantville with a fine looking horse.

Edwin Crandall visited his parents at Turtle Point over Sunday.

Mrs. J. Simpson was in Bradford on business Friday and Saturday.

The side walks should be extended along Main and High streets this weather.

Mrs. Parks and daughter, Mabel were calling on friends in Bradford last week.

C. D. Crites was the guest of friends in this place Sunday.

"Merle" and "Anna" were enjoying themselves Saturday evening; it was a quiet taffy pull.

Will Crites was hustling his rig Sunday making two trips to Ormsby.

Burton Lee "didn't do a thing" to the birds while out hunting, but returned with a large hornets' nest.

### ASNIN CREEK.

F. S. Winship had business in Port Allegany Saturday.

Arthur Hadley of Port Allegany was in town Friday.

Lorenzo Hodges was up from Olean one day last week.

Mr. and Mrs. Biers of Corryville, attended church in this place Sunday.

C. H. Holcomb and Miss Emma Spencer drove over to Eleven Mile Saturday.

G. M. Knapp and wife of Friendship made a brief visit to this place last week.

Mrs. A. G. Wandover was called to Eldred Thursday by the sickness of her mother.

Last Wednesday Harry Evans fell from a load of baled hay and one of the wagon wheels passed over his body. He was for a few days unable to move himself in bed, but we are glad to note that he is somewhat improved at this writing.

### Made a New Man of Him.

Bryan, Ohio, Jan. 13, 1897.

Gentlemen:—For years I had been suffering from indigestion. Had a poor appetite and could not eat anything containing grease and had constantly a worn out feeling. After using three 50-cent bottles of Dr. Caldwell's Syrup Pepsin I am now able to eat anything my appetite craves and can say it has made a new man of me. Eli Bowen. A. B. Armstrong & Co.

### Everybody Says So.

Cascarets Candy Cathartic, the most wonderful medical discovery of the age, pleasant and refreshing to the taste, act gently and positively on Kidneys, Liver and Bowels, cleansing the entire system, dispel colds, cure headache, fever, habitual constipation and biliousness. Please buy and try a box of C. C. C. to-day; 10, 25, 50 cents. Sold and guaranteed to cure by all druggists.

### Disfigurement for life by burns and scalds may be avoided by using DeWitt's Witch Hazel Salve, the great remedy for piles and for all kinds of sores and skin troubles. A. B. Armstrong & Co.

Will Mayer has employed a first-class [illegible] from Buffalo who will be able to make any repairs needed, or build new wheels.

### Quarter Sessions.

Court convened at 1 p. m. last Monday with Judge Olmsted and Morrison both present. Two cases were settled. The Adelphian Insurance Co. vs. Robert Bauer and John O'Brien vs. F. M. Barnaby. The following cases were continued:

Kattie Ramsey vs. Homer Ramsey, divorce; P. A. Kent vs. Emily Henry, feigned issue; Arthur L. Bates, assignee vs. Randall Bros. & Richmond and Williamsport Pants Co., feigned issue; Geo. H. Harris vs. Randall Bros.; Geo. H. Richmond and the Williamsport pants Co., feigned issue; McQueen & Baker, now for use of A. W. McQueen vs. A. N. Lillibridge, assumpsit; Mrs. C. A. Jackson vs The Prudential Insurance Company of America, appeal; C. Groves and Adam Burt vs Clark Bros. & Co., attachment in assumpsit; Patrick Brogan vs the Rock Glycerine company, trespass; Enterprise Tribalt Company vs Hazelwood Oil Company, trespass, and Arnold & Barbour vs Harriet W. Alley and W. J. Alley, appeal.

The three cases of Anna M. Parsons vs W. F. Doyle replevin and capias in trespass, were continued for the reason that negotiations are in progress for settlement.

Eliza Buckley vs Mrs. B. Holmes, verdict in favor of plaintiff for non-appearance of defendant for $46—amount claimed.

The court appointed C. M. Colegrove, James Biggins and A. Sturdivent as viewers for a road in Annin township.

J. N. Coon, C. M. Colegrove and A. B. Armstrong were appointed as viewers for a bridge over Potato Creek.

The court ordered the rule discharged in the case of John J. Lane, use of F. W. Hastings, vs Miss A. E. Shelley, rule to show cause why judgment should not be entered for want of a sufficient affidavit of defense.

In the case of W. S. Weed & Co. vs Hall & Kast, rule to show cause why judgment should not be entered for want of a sufficient affidavit of defense, the court discharged the rule for judgment.

The court discharged the rule in the case of Pat Parks vs John Keating, rule to show cause why judgment should not be entered for want of a sufficient affidavit of defense.

The court granted a divorce in the case of Harry Newell vs Alice Newell.

Commonwealth vs Joseph Lorenzo. The court granted the petition of the defendant asking for his discharge.

The court awarded a decree in divorce in the case of Wilhelmina Carlson vs Carl J. Carlson.

The court appointed W. H. Emery, Griffith Hatfield and George H. Webb as receivers to assess the cost and damage in widening Congress street extension in Bradford.

The court granted a divorce in the case of Eva Wright vs Warner Wright.

City of Bradford vs C. Neis and C. F. Neis. Motion for judgment granted.

E. H. McDermott vs Ella Kehr et al. The court heard the demurrer to plaintiff's bill and overruled the demurrer.

P. A. Kent vs I. M. Maurer et al. Motion for judgment granted.

The case of A. W. Eggabrost vs Frank A. Newell, now by substitution Florence A. Newell, executrix of the last will and testament of Frank A. Newell, deceased, appeal. Two years ago the plaintiff was out driving on Washington street, in Bradford. Mr. Newell who was also taking a drive on Washington street, collided with Eggabrost. Eggabrost's buggy and harness were damaged and his horse cut and bruised. The plaintiff brought suit before Alderman McGinn and received a judgment of $100. The defendants then appealed the case. Verdict for plaintiff in the sum of $147.96.

The Court appointed W. B. Chapman auditor of the estate of John Dougherty, deceased.

E. Swanson vs W. J. Hickman, certiorari. This case was argued at the last term of argument court. Yesterday an order of the court was filed reversing the judgment.

The following divorce cases have been entered: Annie D. Miller vs Martin Miller, on account of adultry; Frank L. Harrison vs Lena L. Harrison, desertion; Minnie Nobles vs Milford Nobles, cruel and barbarous treatment.

The case of the First National Bank of Bradford, assignee of H. S. Baker and C. B. Whitehead vs Patrick Mantoe. Scire facias sur mortgage was continued.

C. B. McAmbley & Co. vs S. F. Henderson; jury find in favor of plaintiff for $405.

I. J. Nearing & Co. vs the James Manufacturing Co.; jury find for the plaintiff in the sum of $153.13 and interest of $13.02.

Zook & Co. vs Mrs. Alice Ackley. The defendant not appearing the court instructed the jury to bring in a verdict in favor of plaintiff for $18.24.

The case of I. J. Nearing & Co. vs James & Co. The defendants failed to produce books and papers as ordered by the court. Plaintiffs received judgment in the sum of $218.00.

### Reduced Rates to Chattanooga via Pennsylvania Railroad

For Pennsylvania Day at Chickamauga Battlefield, Chattanooga, Tenn., November 15, 1897, when the monuments marking the movements of Pennsylvania troops in that great battle will be dedicated, the Pennsylvania Railroad Company will sell excursion tickets from all points on its line in Pennsylvania at the extremely low rate of one cent a mile, short-line distance, tickets to be sold November 9 to 13, good to leave Chattanooga returning until November 23, 1897, inclusive.

Tickets via Pittsburg will be sold going and returning via same route, or going via Cincinnati and Lexington, returning via Nashville and Louisville, or vice versa.

"The worst cold I ever had in my life was cured by Chamberlain's Cough Remedy," writes W. H. Norton of Baxter Creek, Cal. "This cold left me with a cough and I was experimenting all the time. The Remedy cured me, and I want all my friends when troubled with a cough or cold to use it, for it will do them good." Sold by A. B. Armstrong & Co.


**GAS**

FOR PAINLESS EXTRACTION.

**Dr. F. C. Pierce,**
Smethport, Pa.
Office over Young's Store

**FOR 1897**

I have received a large invoice of

**Wall Paper,**

all of the latest designs. Call at the

Furniture Store of Specht & Sasse

and examine my stock.

Experienced paper hangers furnished when desired, and all work guaranted.

**C. SASSE,**
Smethport, Pa.

**LEE ONN'S**
**Smethport Steam Laundry.**
FIRST-CLASS WORK.
—OUT PRICES—

Shirts, 5c; lace curtains, 25 cts pair; family washing 50c per basket; shirt waists 5c. Laundry when ordered.

Have employed two laundrymen, and can do the very best kind of work.

Satisfaction guaranteed. Laundry collected and delivered.

TRADE AT **FORD'S** IT PAYS.

**You are Always Welcome.**

## Plain Facts.

People are gradually coming to their senses, and they turn their backs on the trashy mess that is made to masquerade as bargains and come to FORD'S RED FRONT for their Good, Reliable Clothing. If you want CHEAP SUITS, we have them, but they are well made and timmed. Men's Suits as low as $4.98. We have the best line of Children's School Suits in Olean. Our Fall Hats are here. Have all the new colors—English Brown, Dark Green, Black, Wine, Etc., in all the new shapes.

**FORD'S RED FRONT,**
158 Union Street,
**OLEAN, - - - - N. Y.**

A GREAT BIG

**BARGAIN**

IN 5-CENT HANDKERCHIEFS

that we R running at 1c each. Only 2 for each purchaser at this price. Also a large line fine Swiss goods & silk mufflers. Silk ties from 10c to 65c. Fancy steel sleds & the price will surprise U. Bamboo easels from 25c to $1.25. Have you saw our 1492 wood Columbus clock? Talk about candy—we buy the stick by the cord & sell it 2 U for 10c lb. The finest chocolates at 20c lb. Good wood chairs $2.50 set 6 up to $6.25 set. On tinware we can't B beat. Tin wash basin 4c, steel enam'l'd 10c. These 2 R 10 & 40c goods. Just arrived a lot of those Coudersport wool pantz, $1.48 pair. The best bargain in wool horse blankets—a $5 blanket at $2 50. 3-cornered 4 inch file 2c each—good material slightly imperfect. Come early & select your Holiday goods while you have a good selection for at my prices they will not last long. Ask 2 C those 15c Japanese tea pots—U will want 1. Secure your underwear now while they are cheap, for the next lot will cost more. Get your flour where it is warranted good & cheap. Don't B fool'd into paying fancy prices. Don't reason teach U that U can get goods much cheaper for cash than they can B sold for on time? Our 25c long sleeve vests R the same some R selling at 50c. Our clothes pins at 1c doz R the same others sell at 5c doz. Slate pencils 10 for 1c. 25c stove pipe for 13c. 10c envelopes 2c pack. People that will hang 2 these old regulars & have the wool pull'd over their

# FARM AND GARDEN

## PLOWS AND PLOWING.

**Various Conditions to Be Met For Good and Speedy Work.**

Having secured a good plow and team, a writer in the Ohio Farmer advises you to proceed as follows; his remarks as then cement walking plows:

If there is a difference in the height of the horses, hitch them so the taller one will walk in the furrow. Use a doubletree about three feet long, so as to allow the horses to walk close together. The traces or traces should be capable of being lengthened and shortened. After the team is "hooked up" there are three conditions to be met—first, the plow must run the desired depth; second, it must run level and steady; third, it must be of as light draft as possible.

1. There is some point in the plow that is at the center of resistance. Call that point A (Fig. 1); also there is a point above which the power applied follows. In the condition under consideration this point is midway between the upper ends of the two inside traces (see F, Fig. 1), where they join the harness. Let this point be B (Fig. 1). Since there is a flexible connection between these two points (A and B, Fig. 1)—that is, there is a joint or swivel at the clevis—the traces, the doubletree and the points A and B will be in the same straight line, as shown by A, C, B (Fig. 1).

Suppose we have our clevis too high, as at D, then the points A, B, D are not in the same straight line, but D is above B. Now, as soon as we start the team the pull on the traces will tend to bring the points A, D, B into a straight line—that is, bring the point D down to C, thereby depressing the end of the

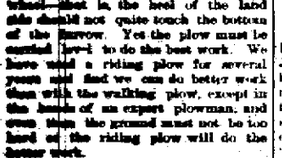


HORIZONTALLY ADJUSTING A PLOW.

beam and making the plow run too deep, or if the ground is very hard it will run on its "nose."

Again, if we place the clevis too low, as at E, the doubletree will be below the points A and B, and the pull of the team will lift the end of the beam and make the plow run too shallow. The different holes in the plow clevis must be tried until the plow runs level.

Suppose next day we have a taller team. We must either raise the clevis or lengthen the traces. Let the point B be raised to H by the taller team. The line of draft will be A, D, H, so we must raise the clevis, but by lengthening the traces the clevis may remain at C. Let G be the height of D, yet smaller beam, then the clevis must be lowered to E or the plow will run too deep. It shows how the plow may be made to run at the proper depth in hard ground, since the longer the traces are the less does the team tend to lift the plow out of the ground, but in soft ground it is better to hitch as close as possible (B, Fig. 1) to prevent the plow from sinking into the soft bottom of the furrow. If we use a wheel on the beam of the plow we hitch the clevis so it is a little above the C, so the wheel will just keep the ground smugly. This will conclude the adjustment as to depth.

By referring to Fig. 3 the second adjustment will be understood. S, T, U, V represent the upper ends of the beams. The line of draft is from the point F (Fig. 2) to the point A (Fig. 1), passing through C. The direction of the furrow will be parallel to the land side of the plow. Now, if our plow is taking too much "land," and we should move the end of the plow beam to the right, or to S in Fig. 3, it can easily be seen that as soon as the team starts the end of the beam will be pulled over to the position O and the plow will have the position shown by the dotted lines. Consequently it must cut a narrower furrow, and we will get the opposite result by moving the beam to the other side.

The foregoing principles apply to the riding plow (Fig. 3), with this difference: If there is a furrow wheel, as shown in Fig. 3 at W, the whole weight of the plow should be carried on this

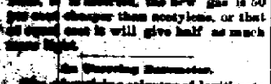

LIGHTING A RIDING PLOW.

wheel—that is, the heel of the land side should not quite touch the bottom of the furrow. Yet the plow must be carried level to do the best work. We have used a riding plow for several years and find we can do better work than with the walking plow, except in the hands of an expert plowman, and even then the ground must not be too hard or the riding plow will do the better work.

**Feeding Pumpkins.**

While there is generally a market for all the large, ripe pumpkins at more than their feeding value there are always some specimens that are not salable which are nearly as good for feeding purposes. Remove the seeds and cook them. All the deficiencies in nutritive value will be made good by some meal, which will be better digested than if given without the cooked pumpkins. If the seeds are not removed, the nutriments of the pumpkin will be largely neutralized, as the seeds have a strong diuretic effect. It is also important to remove the seeds from pumpkins fed raw to cows. Even the green pumpkins may be kept till January if protected against freezing.—American Cultivator.

**Bombo Gun.**

The name of Bombo gun is given to a new Government, expected to rival nostyrons. This gun, as described in inventions and originated by M. Hector de Fiori of Bresselbourne, Italy, is obtained as follows: Lines as pure as possible is compressed as a tube, colophony and calcium carbide being added—1,000 parts of the substance ready for use consisting of 100 of petroleum, 80 of colophony and 20 of calcium carbide—and there is said to be no liability of explosion by mixing with air. No heating of water and no special burner is needed. One thousand parts of the mixture give 60 liters of gas at a pressure of 35 millimeters of water, and the photometric intensity of the flame is stated to be 24.4 candle hours, while the same amount of calcium carbide employed singly would give only 18 candle hours. It is asserted, the new gas is 50 per cent cheaper than nostyrons, or that at equal cost it will give half as much again light.

**The Wearing Surrender.**

The circulating columns of legitimate newspapers are now regarded by the more intelligent and thrifty portion of the people as an unerring barometer of their success, energy and success of business, and those who fail to appreciate this now universally accepted fact, and refuse the people must fail to receive the same for business profits.—Exchange.

**Geographical Society of Berlin.**

The society has nearly 4,000 followers. In its library are about 19,000 volumes and 10,000 maps. Especially is not more important of geographical literature in Europe. It is virtually the life of the whole world.

**Assignment 000**

# DAUGHTY A WALKING FISH.

**It Has to Climb, but Had Some Legs and Knew How to Use Them.**

Frank Davey, the photographer, is the possessor of a very strange fish, which after having exhibited to a number of friends while still alive he put into alcohol to keep. The fish is known to some people here, but is quite rare. Its home is in the deep water, and if the story told by the Chinaman who procured it—namely, that the catch was made in comparatively shallow water just outside of the harbor—is to be depended on the occurrence is indeed unusual.

It is about three inches in length and when alive was of a bright yellow line, with spots of black here and there. Its mouth is quite large, and the part of the body nearest is correspondingly large. It then tapers off to a small tail, but the peculiar part is that there are no gills, or what are popularly known as such. Where they should be the skin is just as it is all over the body. At a distance of about half an inch and proceeding from the belly near the central part are what might be called arms or legs. They are jointed and have some ten very fine claws. These, together with another pair farther anterior, the fish, when alive, used to walk about with on the bottom of the jar in which it was examined.

It would show fight instantly when approached and gave every sign of being endowed with the spirit of the evil one, bristling up its fins, snapping its sharp teeth, elevating a sharp, knifelike appendage on the top of its nose and sending two currents of water from holes or false gills just back of the large, armlike appendages mentioned above.

When the fish was killed and placed in alcohol the bright yellow disappeared entirely and left in its place a whitish color.—Pacific Commercial Advertiser.

# DIPLOMACY.

**The Astute Mayor Knew How to Help Along His Own Town.**

A number of indignant citizens had filed into the office of the mayor of a small but progressive town.

"We called," said the spokesman of the party, "to see about your announcement that you would fight to the bitter end the proposal of those two railroad companies to lay tracks so as to connect."

"Well," was the reply, "what of it?"

"You don't deny saying it, then?"

"Certainly not."

"And yet you call yourself a wide awake man, competent to look after the interests of an ambitious community like this?"

"I am doing my best to deserve approval."

"Don't you realize that the junction of those two roads is one of the best things that could happen to this city?"

"Certainly."

"And yet you are doing your best to stop it?"

The mayor reflected for a few minutes and then said:

"Gentlemen, will you keep a secret?"

"If it's nothing detrimental to the city's interests."

"Well, I am just as anxious to have that work done as you are, but you know how they usually go about such things. If we let them alone, they'll begin work about the last of November, have things torn up all winter and not finish before next summer is half over. Now, if they have really determined to make this improvement, my saying I disapprove of it won't change them, but it will have one effect—it'll put them on their mettle. They'll get together a gang of men some night and put them to work with lanterns and rush the job through so fast that there won't be any interruption of traffic whatever."—Washington Star.

**Wouldn't Stand It.**

The uniformed guard at the entrance of the Field Columbian museum stopped the man in the brown suit who was about to go in through the turnstile.

"I can't let you take that cane inside," he said.

"Why not?" demanded the other.

"It's against the rules. You'll have to check it at that window."

"What will that cost?"

"It will cost you 5 cents."

The man in the brown suit hesitated.

"This is the Field museum, isn't it?" he asked.

"Yes."

"Marshall Field's?"

"Yes. He's the man it's named for."

"Well, I'll be everlastingly gamdasted if I'll stand it! I don't care for the nickel, but I bought this cane of Marshall Field, by jocks, and I'm not going to pay him for keeping it half an hour while I look at his old show!"

And he went away, uttering dreadful things.—Chicago Tribune.

**The Bishop's Discomfiture.**

There is an anecdote of a London bishop who, having read that story of John Wesley carting out every word of his discourse that his servant-maid did not understand, determined to preach to a country congregation in the simplest sermon he could write. He chose as elementary subject and took as his text "The fool hath said in his heart there is no God." On leaving the church he asked the parish clerk what he thought of the sermon. "Oh, my lord," said he, "it was very fine—very fine and genuine. I've been talking it over with Jane Beard, and we said how fine it was. But, after all, we can't help thinking that there is a God."—Chambers' Journal.

**The New Ribbons.**

The new ribbons are very attractive and are evidently going to be more than ever a feature of next Christmastide. There are gorgeous plaids and the most fascinating array of stripes, up and down and across in the Roman fashion. Three or four shades of one color are striped together, with possibly a velvet stripe on one edge, and then again there are many stripes of contrasting colors blending together with a bright, pretty effect. Oriental brocaded ribbons add to the variety, and so do glace ribbons with fancy borders. There are moiré velvet ribbons with the ribs running crosswise, some in lovely colors, the newest being a clear shade of purple blue.

By the old Saxon law a maiden and a widow were of different value. The latter could be bought for one-half the sum which the guardian of maid was entitled to demand. A man, therefore, who could not afford to buy a maiden might perhaps be able to purchase a widow.

**The Small Unwashed.**

The Lapp baby belongs to the class of the small unwashed. When its mother is in a particularly neat frame of mind, she daubs fat on it, and that is all the bathing that the youngster is likely to get, as it outgrows fondling and fat-dubbing in time.


**A Sure Thing for You.**

[illegible] to introduce it we will for a limited time only [illegible] Liliputian Cork Headache Buried Alive [illegible] and a dangerous ailment [illegible] Only Catherit is the wonderful new [illegible] a positive and perpetual cure for all [illegible] Sample and booklet free. All druggists.

**English Spavin Liniment** removes all hard, soft or callous lumps and blemishes from horses, blood spavins, curbs, splints, sweeney, ring-bone, stifles, sprains, all swollen throats, coughs, etc. Sold by use of one bottle. Warranted the most wonderful blemish cure ever known. Sold by A. B. Armstrong, Druggist, Smethport, Pa.

**Itch on human, mange** in horses, dogs and all stock, cured in 30 minutes by Woolford's Sanitary Lotion. This never fails. Sold by A. B. Armstrong, Druggist, Smethport, Pa.

**Remember Every Bottle Will Unscreen.**

Only [illegible] and investigation [illegible] Ask [illegible] druggist about [illegible] money.


# FARM AND GARDEN

## HUSKING SHOCK CORN.

**Hints of a Practical Nature From a Kansas Farmer.**

A Kansas farmer, writing from Nemaha county to the Ohio Farmer, tells how husking corn is done in his section. He says:

For husking shock corn we use light trestles made of 1 by 4 stuff throughout.

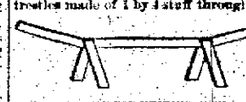

TRESTLE FOR HUSKING CORN.

We at first made them 8 feet long; but, finding them too short, we spliced two feet on to each end, as shown in the accompanying illustration. We find they are much better with the ends turned up in this way than straight. Trestles 12 feet long will hold a large shock without piling it very high. As soon as enough is husked to make a bundle we tie it with binder twine doubled.

The second illustration shows how we make our hands—just loop the twine around a piece of cornstalk or cornrock. In tying pass rob over bundle and grasp below with left hand. Grasp free end of band with right hand, draw up tight and simply wrap free end a few times around band close to ends.

Every husker knows what sore hands are. Wrapping with a waxed end is the best treatment I ever found for cracks on the fingers. Some wear leather husking gloves, but they are expensive and bungling and the rivets are liable to make the hands sore. Here at the west nearly every husker wears snugly fitting mittens made of extra heavy cotton flannel. So great is the demand that many of our merchants get a belt of the required weight of cloth in the fall

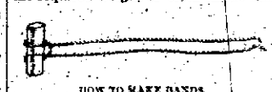

HOW TO MAKE HANDS.

on purpose for husking mittens. The end of the husking peg runs through the cloth. Some pegs can be worn over the mitten. With a good pattern and sewing machine one can easily make three or four pairs in an evening. By changing them a pair should wear about two days. A light coating of tar, followed by rubbing them in dry dirt occasionally, will make them wear longer in dry weather.

**Plowing Under Timothy.**

Every farmer ought to know that a timothy sod, especially 1, 2 or 3 years old, contains little nutriment, and the crop from it when plowed under is not satisfactory. The reason is thus explained by American Cultivator:

The timothy roots run near the surface, exhausting that of plant food, while the soil beneath lies cold and unreached by roots or by the air which generally follows root growth. We once saw a farmer plowing a crop of timothy grass that would cut 1½ tons per acre as a preparation for oats sowing. He had no clover to plow under, and though the timothy hay then readily brought $10 to $18 per ton he was sacrificing his hay crop to make sure of a wheat crop next season. And after all he did not get the wheat crop that he expected. The timothy plants rotted late in the fall, leaving the land so light that it filled with water when winter came on. Most of the wheat crop following timothy plowed under was winter killed. He would have got as good a wheat crop and possibly a better one had he let the timothy lay over and plowed only the sod for the wheat crop.

**Protection Against Frost.**

It has been proved that the liberal application of [illegible] to the crop, especially in the cruder state, lessens to a certain extent the injuries which the crop may suffer from frost. This is an item of considerable importance, especially in the case of tobacco, which is often greatly injured by frost in the early autumn. The cause of the protection which kainit, for instance, offers to plants against frost is found in two sources. In the first place, on account of the hygroscopic nature of the salt the moisture of the soil is more serenely held and there is a less rapid evaporation. Under the prime conditions of the formation of frost is a rapid evaporation and consequent cooling of the surface of the soil. Anything which prevents this, of course, tends to diminish the intensity of the frost. In the second case, the presence of a potash fertilizer produces a more luxuriant vegetation, and thus secures a more perfect cover of the soil, affording in this manner a less rapid evaporation. These two causes combined undoubtedly have a tendency to diminish the danger from frost to which a crop may be exposed.

**Rural Telephones.**

The state of Illinois has been foremost during the past year in the construction of rural telephones; and farmers are realizing the value of this great convenience. The system is constructed on a cheap and substantial plan, each farmer contributing poles and also aiding in the setting and hanging, while an experienced man puts the machines in place. It is said that one system in the state embraces nearly 100 instruments, with two central stations. The value of the system is at once apparent, says Rural New Yorker in this connection. The farmers can order anything they need without leaving home, and the merchants arrange for delivery of goods at regular periods, mail being delivered at the same time. With telephone service, good roads and regular delivery of mail and supplies there is no need to complain of the isolation of country life.


**A Piece of Parchment.**

When he writes on, he may more or less than the endearing countenances of those unfortunate persons whom we are accustomed to call "used-up invalids." What a misnomer! Emphysics, too, despair, a giving up for lost! As long as the reviving power of Hostetter's Stomach Bitters can be felt, and that is possible as long as there is the slightest collapse of the functions, fresh vitality can be infused into wasted, feeble frames; color and flesh can be brought back to sallow, gaunt cheeks with this great invigorant; cavities of low debilitated and the sickly. It is a tonic of the greatest potency and the most genial nature, and a remedy for, and preservative of dyspepsia, bilious, malarious, rheumatic, nervous and kidney complaints. Appetite and sleep are greatly aided by it. It may remove the effects of mental failing or exhilaration, and nullifies the often serious consequences of exposure to inclement weather or unwholesome [illegible].


**Rural Telephones.**

The state of Illinois has been foremost during the past year in the construction of rural telephones; and farmers are realizing the value of this great convenience. The system is constructed on a cheap and substantial plan, each farmer contributing poles and also aiding in the setting and hanging, while an experienced man puts the machines in place. It is said that one system in the state embraces nearly 100 instruments, with two central stations. The value of the system is at once apparent, says Rural New Yorker in this connection. The farmers can order anything they need without leaving home, and the merchants arrange for delivery of goods at regular periods, mail being delivered at the same time. With telephone service, good roads and regular delivery of mail and supplies there is no need to complain of the isolation of country life.


**A Piece of Parchment.**

When he writes on, he may more or less than the endearing countenances of those unfortunate persons whom we are accustomed to call "used-up invalids." What a misnomer! Emphysics, too, despair, a giving up for lost! As long as the reviving power of Hostetter's Stomach Bitters can be felt, and that is possible as long as there is the slightest collapse of the functions, fresh vitality can be infused into wasted, feeble frames; color and flesh can be brought back to sallow, gaunt cheeks with this great invigorant; cavities of low debilitated and the sickly. It is a tonic of the greatest potency and the most genial nature, and a remedy for, and preservative of dyspepsia, bilious, malarious, rheumatic, nervous and kidney complaints. Appetite and sleep are greatly aided by it. It may remove the effects of mental failing or exhilaration, and nullifies the often serious consequences of exposure to inclement weather or unwholesome [illegible].


# MUCK AS A FERTILIZER.

**Properly Handled and Applied It Has a Value.**

Muck is decomposed vegetable matter. It usually contains a small per cent of nitrogen and generally no other fertilizing material, but the muck is to an inactive or insoluble form which renders it of little value. It must first be rendered soluble before it can have any fertilizing effect on growing plants. For this purpose it should be thrown out and exposed to winter's freezing. This will pulverize it and put it in form for use. explains the Maine Farmer, authority also for the following:

The best way to use muck is to air dry it—what is practicable—and then use it as an absorbent mixed with fresh cattle droppings, or anywhere there is liquid that will run to waste. In this way the muck not only saves waste, but its nitrogen by the process is rendered soluble and available to the growing crop. The editor of The Farmer has used hundreds of loads in this way with profit.

The application of muck directly from the bed to the soil cannot be recommended. There are few if any cases on record where the immediate results have been perceptible. There should, however, some benefit accrue in the course of time from such a course. Humus or decomposed vegetable matter is an important constituent of any soil. It is a great conservator of moisture. For this service it may not have been needed the season just past, but many times it is. Land, especially light loams, becomes exhausted of its humus through long continued cropping and fails to respond with crops as formerly. In such case the incorporation of a fine old muck with the soil would have an effect above the small amount of nitrogen contained and carried with it into the soil.

Many contend that "muck is not worth the raising," but that is altogether too sweeping. Rightly handled it has a value.

**Lime on Acid Soil.**

It appears to have been proved at the Rhode Island station that many plants need limeion acid soil. While a few are injured by it, particularly if they are grown the same season that the lime is applied, most of the plants usually grown in Rhode Island are either manured by liming or else benefited in a greater or less degree. The great benefit from lime upon the farm of the experiment station having been established, further experiments were conducted for the purpose of ascertaining if the form or combination in which the lime is applied to the soil has anything to do with its effectiveness. The various experiments conducted for this purpose have shown that lime, to be of the greatest possible use, must be applied to the land in the form of air or water slacked lime, or of calcium carbonate (carbonate of lime). When applied in the two first mentioned forms, most of the lime passes sooner or later in the soil into this form of carbonate of lime.

**Wintering Cabbages.**

If you wish to use the cabbages regularly in small quantities, the most convenient place to keep them is in a cool, dry cellar. But do not put them in a cellar used for milk and butter. What you intend to use in late winter and early spring can be buried. The accompanying illustration from Farm and Fireside shows how the cabbages may be wintered. Pull them only when

ONE WAY TO WINTER CABBAGE.

dry; wrap the outer leaves closely around each head, stand them, roots up, on the surface of dry ground in single or double rows and cover with a ridge of earth.

For keeping a few dozen heads of cabbage for use during the winter heads may be filled with trimmed heads, placed lengthwise in a shallow trench and covered with a layer of dry leaves, chaff or straw and a top covering of six or eight inches of earth. Pull and store only when the cabbages are dry.

**New York's Beet Sugar.**

The first run of refined beet sugar made at the factor in Rome, N. Y., is reported in the New York Tribune to be of good quality.

J. M. Hines, special agent of the agricultural department at Washington, says the green beets tested from this vicinity show a percentage of sugar of from 15 to 17 per cent, and the ripe beets will show more. Thirteen per cent is needed for profit. He says as fine beets can be raised in this state as in California. J. W. Wiley, chief of the division of chemistry of the agricultural department, writes as follows: "In general the beets from the state of New York are showing up remarkably well, and I do not think there is any locality in the United States where the prospects are better than in that state."

**Small Potatoes.**

Save all the small potatoes for seed that are of regulation form. These may be the only seed available in the spring, while if they are not needed when planting time comes they can then be discarded. We would not have it understood that we are indorsing small potatoes for planting. Large seed is preferable every time.

We have known excellent crops to be grown from extremely small seed. Besides much of the stock of small potatoes now on hand are of diminutive size for the reason they were cut short in their growth by the rust, and not because they were an inferior product of the hill from which they came. Such potatoes are good seed any year. Then save the small potatoes as long as they do not rot.—Maine Farmer.


**PILES PERMANENTLY CURED!**

**In from 3 to 5 days' time**

by the use of Lo-Mo. One bottle guaranteed to cure any case of piles, regardless of how long standing, what you have tried, or what your physician may claim. Money refunded if permanent cure is not obtained in the most severe cases in less than 5 days' time. After all others fail get Lo-Mo and be cured. Price 75c per bottle. Sold by all first class druggists, or sent prepaid to any address on receipt of price. Address Harry Logue, Watrousport, Pa.

**Relief in Six Hours.**

Distressing Kidney and Bladder diseases relieved in six hours by the "New Great South American Kidney Cure." This new remedy is a great surprise on account of its exceeding promptness in relieving pain in the bladder, kidneys, back and every part of the urinary passages in male or female. It relieves retention of water and pain in passing it almost immediately. If you want quick relief and cure this is your remedy. Sold by A. B. Armstrong, Druggist, Smethport, Pa.

**Rheumatism Cured in a Day.**

"Mystic Cure" for Rheumatism and Neuralgia radically cures in 1 to 3 days. Its action upon the system is remarkable and mysterious. It removes at once the cause and the disease immediately disappears. The first dose greatly benefits. 75c size. Sold by A. B. Armstrong, Smethport.

WARNING—Persons who suffer from coughs and colds should heed the warnings of lung and throat troubles and avoid worthless and dangerous [illegible] by using Piso's Cure for Consumption. It is an infallible remedy for [illegible] coughs, colds, croup and all throat and lung troubles. A. B. Armstrong & Co.

[illegible] Kidney, Bladder and Liver Ills. Dr. Kay's Renovator is the best remedy to advise. A. B. Armstrong & Co.

Your money refunded if Dr. Bull's Cough Syrup fails to cure you. 25c. A. B. Armstrong & Co. offer same terms on [illegible] remedies at very reasonable prices.

# BORN SEPTEMBER 18, 1841.

FOR MORE THAN FIFTY-SIX YEARS IT HAS NEVER FAILED IN ITS WEEKLY VISITS TO THE HOMES OF FARMERS AND VILLAGERS THOUGHOUT THE UNITED STATES.

IT HAS faithfully labored for their prosperity and happiness, for the improvement of their business and home interests, for education, for the elevation of American manhood and true womanhood.

IT HAS told at the fireside, interesting and instructive stories of the doings of the world, the Nation and States.

IT HAS advised the farmer as to the most approved methods of cultivatiug and harvesting his crops, and the proper time to convert them into the largest possible amount of money.

IT HAS led in all matters pertaining to the welfare of farmers and villagers, and for over half a century has held their confidence and esteem.

We furnish THE MINER and "N. Y. WEEKLY TRIBUNE" One Year for $1.50 CASH IN ADVANCE.

All arrears all orders to

THE MINER.

Write your name and address on a postal card, send it to Geo. W. Best Tribune Building, New York, and sample copy of the NEW YORK WEEKLY TRIBUNE will be mailed to you


**For a FINE, HOT OYSTER STEW**

Step into the

**Novelty Restaurant.**

New York Counts.

Clams, Cigars and Fine Confectioneries

**Always on Hand.**

THOMAS YOUNG, PROP'R.

GO TO EDUCATORS [illegible]

50 YEARS' EXPERIENCE.

**PATENTS**

TRADE MARKS, DESIGNS, COPYRIGHTS &c.

Anyone sending a sketch and description may quickly ascertain, free, whether an invention is probably patentable. Communications strictly confidential. Oldest agency for securing patents in America. We have [illegible] Washington office. Patents taken through Munn & Co. receive special notice in the

**SCIENTIFIC AMERICAN,**

beautifully illustrated, largest circulation of any scientific journal, weekly, terms $3.00 a year; $1.50 six months. Specimen copies and HAND BOOK OF PATENTS sent free. Address

MUNN & CO.
361 Broadway, New York.

**BRASS & NICKEL NOVELTY WORKS**

Emporium, Pa.

Having [illegible] one of the best Brass Furnaces in the state, we are prepared to turn out the best of

CASTINGS OF ALL DESCRIPTIONS.

Also plating in

Gold, Silver and Nickel,

From a Spoon to a Range.

Address:

Brass and Nickel Novelty Works, Emporium, Pa.

**SOAPS!**

Have you seen our new line of Soaps at 5c. a cake?

**Latest Perfumes.**

English Hawthorn, Persian Flowers, Mareschal Rose and 20 others.

**H. C. WELLS, Druggist,**

Smethport, Pa.

REMOVED TO

**The CALLAR BLOCK**

**JOHN MILLER, THE FASHIONABLE TAILOR**

CUTS OF LATEST STYLES Free for the Inspection of Customers.

Neatest of Fits Guaranteed.

GIVE ME A TRIAL.

Mention the *Miner* when writing or calling.

**Are you Going to buy a Mower, Reaper or Binder?**

Wm. Masser is agent for the JOHNSTON HARVESTING CO., of Batavia, N. Y. He will be pleased to show Machines and quote prices. Also Walker Stratman & Co's Fertilizers, at low prices.

WILLIAM MASSER,

Water Street, Smethport

**FARQUHAR**

Portable Friction Feed

**SAW MILL**

and

**Ajax Center Crank Engine**

Rapid, accurate, strong and durable.

A. B. FARQUHAR CO., [illegible] York, Pa.

STOP AND SEE

Holder, the Grocery Man

Opera House Block, Smethport, Pa.

Where you will find a full line of [illegible] Groceries, Provisions, Flour, Feed, Etc. Prices low. Goods fresh. Call and see us.

DR. CALDWELL'S

**SYRUP PEPSIN**

CURES INDIGESTION




# UNDERTAKING AND EMBALMING

IN ALL BRANCHES PROMPTLY ATTENDED TO BY AN EXPERIENCED FUNERAL DIRECTOR.

SPECHT & SASSE,

SMETHPORT, PA.


**A. T. PALMER,**

Livery, Feed and Sale

**STABLES.**

Largest, Best Equipped and Most Complete Livery Establishment in McKean county.

Office connected with N. Y. and Pa. Telephone and Telegraph long distance lines and only one minute from Western Union and Postal Telegraph offices.

Prompt attention to all business intrusted to my care. Your patronage solicited.

**INSURANCE!**

Fire insurance written in the leading companies. Life and Accident Insurance in the most reliable companies of America.

**PIANOS**

Of the following first-class manufacturers at A. B. Clasee, Bliss & Getts, Bidleon Lowe and Wentzel & Brown, [illegible] for cash or on instalments, at reduced prices.

**SEWING MACHINES**

Will sell Domestics and Wheeler & Wilson machines hereafter for cash at a

Reduction of $25.00

from the list price of such machines at my store. Now Avail yourselves of this grand offer.

Piano and Organ Instruction Books, Sheet Music, Needles, Oil and all kinds of Extras for all Standard Sewing Machines. Mail orders will receive prompt attention.

C. A. BURDICK.

Salesroom, Reiff Block,

Smethport, Pa.

**THIS MEANS YOU.**

Do you own horses or cattle? Dr. Hostetter's Veterinary Medicines for horses and cattle are warranted to substantiate each claim made for them. Your dealer is authorized to refund the money in every instance of failure to effect a cure of any disease specified on our labels, if used according to directions. You don't risk a cent by a trial. Is not this worth your ask?

DR. HOSTETTER'S COLIC CURE.

This preparation is offered to the public as a portable, [illegible] cure for colic and is the old-fashioned [illegible] remedies heretofore employed in the treatment of that dangerous and [illegible] disease, a marriage [illegible] whole pack [illegible] compact that it can be easily carried in the pocket. The price at which it is sold is much less than [illegible] colic remedies in the market, thus reducing the actual cost of curing a case of colic to five or ten cents. The dose is only thirty drops, given without difficulty.

You can't feel with colic, nor waste time hunting up medicines. Veterinaries can't always be found when wanted, but our drug stores always open. Put Hostetter's colic cure in all the veterinary or drug stores your need. It should be kept in the stable ready for use.

Sold by druggists and dealers generally.

**T. H. Purtle,**

Smethport, Pa.,

Has the following For Sale at reasonable prices:

Two Top Buggies
One Three Spring Wagon
Two Farm Wagons, 4-in. tires
One Heavy Lumber Wagon
One Second-hand Lumber Wagon.

These will be sold at cost:

Fifteen sets of Buggy wheels
One dozen Buggy poles
Two dozen pairs of thills
2000 feet of clear pine siding
3000 feet of flooring and ceiling.

**Smethport Mills.**

Boss and Pillsbury's Flour.

Feed at Lowest Prices.

Shelled Corn, Buckwheat flour, Wheat, Grain, Poultry Food, Oyster shells, Oil meal for horses.

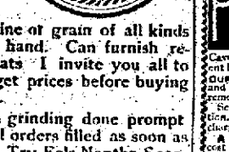

A full line of grain of all kinds kept on hand. Can furnish re-fanned Oats. I invite you all to call and get prices before buying elsewhere.

Custom grinding done promptly, and all orders filled as soon as possible. Try Fels-Naptha Soap

C. E. BARRETT.

Corner Mill and Mechanic Sts.

**A. B. ARMSTRONG & CO.**

**AMERICAN SILVER TRUSS.**

MANUFACTURED AT 362 Main St., BUFFALO, N. Y.

Smethport, Penna.

Dealers In

**Drugs, Medicines, Chemicals and Patent Medicines, Sponges, Syringes, Soaps, Combs and Brushes,**

**Perfumery,**

Physicians' Prescriptions Carefully Compounded, and all Orders Correctly Answered.

GOODS SELECTED WITH GREAT CARE, AND WARRANTED AS REPRESENTED.

**FOOTWEAR**

A Large Assortment for Ladies and Gentlemen Just Received.

Try Our Shoe Dressing,

"Gilt Edge" for Ladies, "Elite" for Gentlemen.

Manufacturing and Repairing Neatly and Promptly Done.

**ALBERT ANDERSON,**

Collar Block, Smethport, Pa.

**SPECHT & SASSE,**

THE OLD RELIABLE

**FURNITURE DEALERS,**

[illegible] to fill your wants in their line. Their [illegible] at rock bottom.

[illegible]

UNDERTAKING IN ALL ITS BRANCHES.

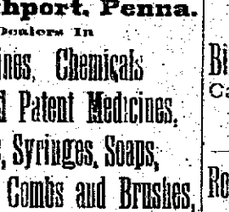


**Where are We at?**

Our Office is at

**Smethport,** McKean County, **Pa.**

BUT

**We are with You** if you wish to **Buy**

Only a sample order will convince you that **You're with Us**

Lumber
Lath
Shingles
Siding
Flooring
Ceiling
Moulding
Doors
Windows
Screens
Glass.

Call and see us, or write us for quotations.

**HOLMES & GILFILLAN.**

**STOP! READ! and REFLECT!**

And then go to

**BROWNELL BROTHERS,**

Where you will find a carefully and well selected stock of

DRY GOODS, NOTIONS,
FURNISHING GOODS,
HATS, CAPS, BOOTS and SHOES.

AND A CHOICE LINE OF THE

**FINEST GROCERIES**

TO BE FOUND IN TOWN AT

ROCK-BOTTOM PRICES.

**A. B. ARMSTRONG & CO.**

**AMERICAN SILVER TRUSS.**




MANUFACTURED AT 362 Main St., BUFFALO, N. Y.

Smethport, Penna.

Dealers In

**Drugs, Medicines, Chemicals and Patent Medicines, Sponges, Syringes, Soaps, Combs and Brushes,**

**Perfumery,**

Physicians' Prescriptions Carefully Compounded, and all Orders Correctly Answered.

GOODS SELECTED WITH GREAT CARE, AND WARRANTED AS REPRESENTED.

**T. H. Purtle,**

**Smethport, Pa.,**

Has the following For Sale at reasonable prices:

Two Top Buggies
One Three Spring Wagon
Two Farm Wagons, 4-in. tires
One Heavy Lumber Wagon
One Second-hand Lumber Wagon.

These will be sold at cost:

Fifteen sets of Buggy wheels
One dozen Buggy poles
Two dozen pairs of thills
2000 feet of clear pine siding
3000 feet of flooring and ceiling.

**Smethport Mills.**

Boss and Pillsbury's Flour.

Feed at Lowest Prices.

Shelled Corn, Buckwheat flour, Wheat, Grain, Poultry Food, Oyster shells, Oil meal for horses.







A full line of grain of all kinds kept on hand. Can furnish re-fanned Oats. I invite you all to call and get prices before buying elsewhere.

Custom grinding done promptly, and all orders filled as soon as possible. Try Fels-Naptha Soap

C. E. BARRETT.

Corner Mill and Mechanic Sts.

**PATENTS**

Caveats, and Trade-Marks obtained and all Patent business conducted for MODERATE FEES.

OUR OFFICE IS OPPOSITE U. S. PATENT OFFICE and we can obtain patents in less time than those remote from Washington.

Send model, drawing or photo, with description. We advise, if patentable or not, free of charge. Our fee not due till patent is secured.

A PAMPHLET, "How to Obtain Patents," with cost of same in the U. S. and foreign countries sent free. Address,

**C. A. SNOW & CO.**

OPP. PATENT OFFICE, WASHINGTON, D. C.

**EMIL THAMM,**

**TAXIDERMIST.**

Birds and Animals finely Stuffed and Mounted.

Manufacturer of Fine Cigars.

**BLACKSMITHING!**

The subscriber has purchased the blacksmith shop recently occupied by Charles Kreiger, on Mechanic street, near Gibson's saw-mill, where he is prepared to do first-class blacksmithing.

**HORSESHOEING.**

All horses guaranteed. He also manufactures

**SLEIGHS.**

Can Cure All Ordinary Lameness in Horse's Feet and Legs.

CHAS. W. LILIENDAHL.

Smethport, Mc. Co., Pa.

**CHARLES LEMMLER**

MANUFACTURER OF

**Light and Heavy Harnesses,**

AND DEALER IN

**Dusters, Whips, Trunks Traveling Bags, etc.**

The Celebrated Stock Food and Hoof Dressing constantly on hand.

Everything is up to date, and new work and repairing done neatly and promptly.

Call and be Convinced.

**Rooney's is the Place**

to buy a nice, sweet piece of

Fresh, Salt or Smoked

**MEAT**

whether it be a full quarter or a small steak. And for

Fruit and Vegetables

I am always head quarters.

J. F. ROONEY, Smethport, Pa.


# THE TABLE

WESTERN NEW YORK PENNSYLVANIA

In effect April 19, 1891

Trains leave Smethport for Larrabee, Bradford, Olean, Hamilton, Rochester and intermediate stations:

For Buffalo, Express, daily, except Sunday, 8:45 a. m.
Mail, daily except Sunday, 1:00 p. m.
Local Freight, daily except Sunday, 7:00 a. m.
Train leaving Smethport at 1:00 p. m. connects at Olean with Erie Express for Buffalo and Pittsburg.

For Carrollton, and points south:

Clermont Local, daily ex Sunday, 8:15 a. m.
Clermont Accommodation, daily ex Sunday, 2:15 p. m.
Clermont Accommodation, daily ex Sunday, 7:30 p. m.
Clermont Local connects through to Salamanca.

For Carrollton, Port Allegany, Coudersport and points south:

Mail, daily ex Sunday, 11:00 a. m.
Mail, daily ex Sunday, connects at Emporium for Philadelphia, 6:30 p. m.

Local Time Tables giving full information to be had of A. E. WORNER,